Substations To Get Reprieve

Postal officials and the selectrmen were expected to meet last night at the Water Treatment plant to further discuss the disposition of Andover's postal facilities.

There were indications that the Ballardvale and Shawsheen substations would remain in operation, but the processing and distribution would be moved to Lawrence, with the Main street office being just for financial, customer services and boxes.

Since the meeting was scheduled for after Townsman press time on Wednesday, Boston Postal Regional Director George Walker was asked earlier in the day if the status quo, as requested in petitions signed by 8,500 residents could be anticipated.

Walker indicated that the plan was still to move the distribution and processing to Lawrence in November, but that possibly the Shawsheen and Ballardvale stations would have an extended life.

Following two years of seeking a site for a new facility in Andover amenable to local officials with no success, postal ser-

(Continued on Page 25)

The ANDOVER TOWNSMAN

Our 91st Year
Issue No. 2

ANDOVER, MASSACHUSETTS, OCTOBER 6,

LIBRARY SERVICE DIVISION
GENERAL MICROFILM CO
100 INMAN ST
CAMBRIDGE MASS 02139
96 20
095

Fire Fighters Take Protest To Public

Andover fire fighters began picketing town hall Wednesday morning in an effort to explain their actions in the long standing contract dispute with the town.

The action followed curtailing of activity at a final arbitration session on the contract before the state board of conciliation and arbitration last Friday.

Fire fighters walked out of the session after finding an issue involving use of civil dispatchers was part of the final arbitration session.

John Beanland, president of the local fire fighters union, claimed the action illegal and promised "job action" as they appealed the matter to the state labor relations board.

The arbitration session was called to come to a final resolve of the contract despite involving negotiation extending over a two year period on a new contract for the fire fighters.

The issue of civilian dispatchers was allowed in at the final arbitration session which began Friday. Earlier this year the state labor relations board ruled that the town had acted illegally in using the civilian dispatchers and ordered the town to pay fire fighters back pay, amounting to over $90,000.

The dispatchers were employed under trhe CETA program and took the place of regular fire fighters who manned the desk.

The labor relations board ruling is being appealed to the Superior Court by the town.

The unfair labor practice issue was filed by the fire fighters following the Friday session.

The next session before the chief ar-

(Continued on Page 25)

For Manager

Salamone Proposes A Select Committee

Selectman Philip J. Salamone presented to his collegues this week a method for recruiting and selecting a town manager for Andover.

The proposal was presented at the conference session of the board Monday night, after Acting Town Manager J. Maynard Austin asked to be excused.

Salamone said that the proposal had nothing to do with Austin per se, but rather the selection procedure, but Austin said he had other things to do, and if the board did not mind, he would leave.

Both Austin, who has been acting manager since Sept. 2 and Assistant TownManager Sheldtn S. Cohen then departed to leave the board to discuss the overall proposal.

Salamone said the matter was presented as methodology in selecting a town manager for Andover and actually had been developed in view of the board's present problem.

Austin is serving as acting manager, since he can be appointed to no less than a five year term, according to the charter. The board had said in April that they would give Austin another two years, to complete a five year appointment. Just prior to the Sept. 2 renewal date, the board said it had a legal problem on anything less than a five year term, although some legal opinion had said that a shorter term could be provided.

Salamone's plan would result in ad hoc select committee of seven residents, to seek, evaluate and recommend to the selectmen three to five "highly qualified"

(Continued on Page 25)

SATURDAY BANKING 'TIL SIX
MALDEN COOPERATIVE BANK
60 Main Street, Andover
470-0444

In Today's Townsman

Sports Activities 13-15, 30-35
For Milady 16-17
Religious News 18-19
Births 18
Deaths 18
Editorials 26
Menus 27
The Public Forum 29
Classified Ads 39-47

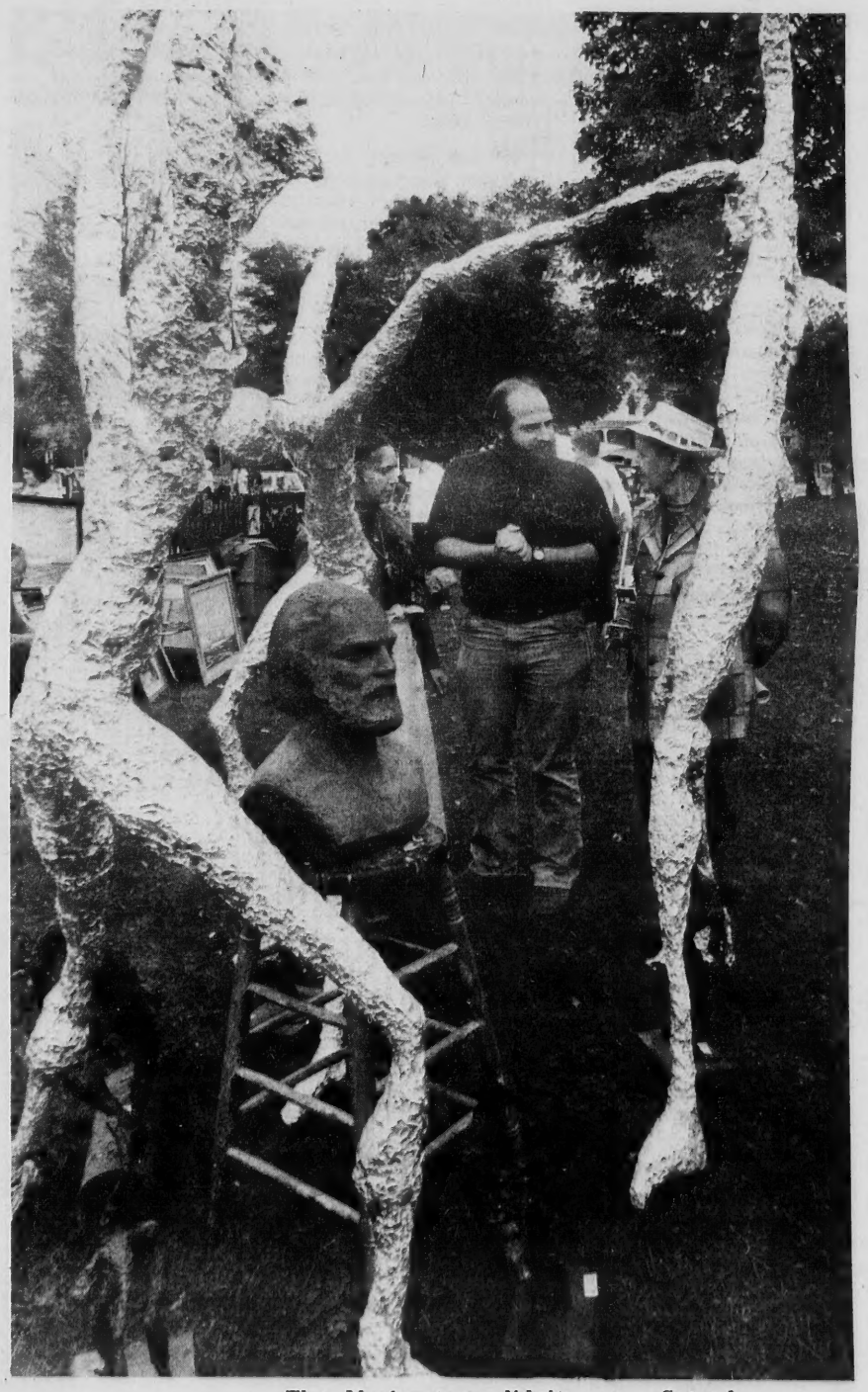

Weather Foiled

The Nor'eastern didn't come Saturday as predicted, and the annual Art In the Park show went on as scheduled. Here Dianne Sitro and her sculptor-husband Robert talk to Michael Penczarat of Haverhill, at right. Sitro calls his sculpture "Foilature."

No. Andover Firm To Get Loan

U. S. Representative Michael J. Harrington, D-Mass., today announced that the Export-Import Bank of the United States has approved a loan guarantee for the Davis & Furber Machine Company of North Andover which will allow the company to complete a half-million dollar sale to Turkey.

The loan guarantee, which had been in doubt for several weeks, assured the North Andover firm of a sale which otherwise would have gone to a competitor in Germany. Company officials also estimated that as many as 40 jobs in the North Andover plant were saved by the loan approval.

The announcement followed several weeks of negotiations in Washington and North Andover among company executives, Harrington and his staff, and representatives of the Bank — negotiationswhich culminated in a personal plea last week from Harrington to the President of the Export-Import Bank, John L. Moore. In his presentation to Moore, Harrington asked for consideration of the severe economic difficulties which have beset the New England textile industry in recent years.

In commenting on the decision, Harrington praised the Export-Import Bank, which facilitates and aids in financing exports of U.S. goods and services for, "looking beyond the usual, narrow definition of what justifies loan guarantee assistance and taking the nature of our local employment situation into consideration. Retention of these 40 jobs is essential to the economic health of the region and the Export-Import Bank has demonstrated that the federal government can play a constructive role in that regard."

Sticker Needed By Oct. 15

Registrar of Motor Vehicles Alan Mackey states that although one-half of the Fall Inspection Period has elapsed, only one-third of registered motor vehicles has been inspected.

The Registrar urges owners of uninspected motor vehicles and trailers to visit any of the 4200 official inspection stations now and have their vehicles inspected. This will prevent long lines of waiting as the end of the inspection period approaches. Immediate inspection will also give the owner enough time to have a rejected motor vehicle or trailer repaired to meet the statutory equipment requirements.

The Fall Inspection Period ends Oct. 15 and all motor vehicles must display the current yellow inspection sticker thereafter.

Registrar Mackey also reminds us that safe drivers are only as safe as the equipment they drive.

Four thousand pounds of rose petals are needed to produce one pound of oil of rose, used to make perfume.

JOE'S BARBER SHOP
17 MAIN ST. ANDOVER
EXPERT BARBERING
COURTEOUS SERVICE
8:30 to 6: SAT. 'till 5
CLOSED MONDAYS

ROBERT C. LAWLOR, M.D.
and
DAVID G. PERKINS, M.D.
announce the association
of
DAVID M. TRACY, M.D.
as a permanent member of
THE MASSACHUSETTS EYE ASSOCIATES, P.C.
at
174 Central St., Lowell, Ma.
and
19 Village Square, Chelmsford, Ma.
practice limited to eye disease and eye surgery
For appointments call 454-7701
For appointments at the Massachusetts Eye and Ear Infirmary phone 454-7701

SPECIALS IN EVERY DEPT.
Russem's
DON'T MISS THIS SPECIAL EVENT!
ANDOVER
METHUEN MALL
LAWRENCE INTOWN
LAWRENCE DAYS
Specials

SWEATERS
$5.88
Reg. $12
• GREAT SELECTION!
• SENSATIONAL VALUES!

GENUINE FUR
RABBIT JACKETS
$58
HIGHER PRICED GENUINE FUR JACKETS IN MANY HUED SKINS HIP LENGTH CHUBBIE.

FRI. AND SAT. ONLY . . . SKI JACKETS $17.88 Reg. $30
3 PIECE PANT SETS $19.88 REg. $38 SPORTSWEAR DEPT.
MISSY AND WOMEN'S SIZE JUMPERS. . . $17.99 Reg. $28
SHOULDER OR 2 HANDLE CASUAL BAGS $3.99 Reg. $7 to $9
DEARFOAMS SLIPPERS $2.99 Reg. $4 to $6
TOWELS By FIELDCREST
BATH Reg. $4.50 $1.99
HAND Reg. $3.00 $1.29
WASH CLOTH Reg. $1.50 89¢
ANDOVER — LAWRENCE ONLY
ALL SIZES TABLECLOTHS $7.99 Reg. $14 to $21 LAWRENCE AND ANDOVER ONLY
POLYESTER AND COTTON BIKINI'S 5 for $1.99
FAMOUS MAKER WALLETS $2.99 Reg. $5 to $7

Town House Topics

In Selectmen's Future Book

The selectmen have put down a couple of more items for consideration in their future conference sessions — fees for sale of water to other communities and establishing building and electrical permit fees.

With the new flat water rate schedule of 71 cents per 100 cubic feet, the new rate for sale of water to other towns in case of emergency would be $1.07 based on the old formula.

While the selectmen generally agreed that the specific rate would be too high, they also wanted to review the formula for establishing the rate.

At the moment Andover is not supplying water to any other communities and there is no anticipation of emergency need.

The general tenor of the conversation Monday night indicates that the selectmen do not wish to go into the water business, but retain the current policy of supplying neighbors in times of need.

As for the building permit fees, selectmen were provided some statistics by Town Manager J. Maynard Austin on current fees. It was agreed to examine the fee schedule in relation to cost of departmental operation and act on the matter at a later meeting.

Town meeting handed the authority for establishing fees to the selectmen this past year.

May Find Some Funds For Windows

Selectman Richard J. Bowen informed his colleagues Monday night that he may be able to find some funds for replacement of windows in town hall.

Bowen said that he could not say anything at the moment, but there was a possibility that new window units could be installed in the town house under a certain program and he would have more information later.

The item was discussed as the board reviewed a special town meeting article asking for some $12,500 for installing storm windows in town hall and the public safety center as part of an energy conservation program.

Bowen felt that if a complete replacement could be accomplished it would be better, in both appearance and usefullness, than the storm windows.

At the moment, when the wind blows, curtains flap in the breeze in town hall — not unusual, except the windows are closed at the time, indicating considerable heat loss in winter.

Library Item Out Of Warrant

Selectmen have decided not to insert an item in the special town meeting warrant concerning Memorial Hall library.

The library trustees has asked that a stipulation on the use of planning funds be removed from a prior town meeting vote. The 1973 town meeting provided the trustess with $5,000 in preliminary planning funds for an addition, provided some land next to the service station was acquired. The stipulation no longer holds and the trustees would like to go forward.

But selectmen generally felt that the item should wait until after the capital budgt program had been presented to the town and to see where library expansion fit into the program.

Selectman Richard J. Bowen also noted that possibly the time had come to make a determination on whether the library is the proper location to meet the town's future needs. He noted that there are four types of architecture in the present building, that the parking problem won't go away.

Selectman Edward M. Harris said he felt the building had a great deal of character, that he found it satisfactory, except there was not enough room.

Selectman Philip Salamone suggested the matter be put off to the capital budget program to keep everything in proper sequence.

Committee Meets At Shawsheen

The Recreation Community Schools Committee is about to initiate its new policy of holding regularly scheduled meetings in the various community schools. The first such open meeting will be held at Shawsheen School on Tuesday, Oct. 11, 1977 at 7:30 p.m. While the main topic of discussion will be the Sacred Heart Capital Budget project, anyone wishing to ask questions or air their concerns on other topics is welcome to attend.

Annual Skate Sale Set

On Oct. 27, 28, 29 the Andover A.B.C. and Christ Church Professional Nursery for the Handicapped will sponsor the annual Ski and Skate Sale at the Andover Brook Street "Y".

Mrs. Norma Gammon and Margo Bixby will chair this event for the Andover A.B.C. and Mrs. Priscilla Barrett and Mrs. Karen Van Doren will be the chairmen for the Christ Church Professional Nursery for the Handicapped.

Whatever you have that won't fit or won't do, bring items in on Wednesday, Oct. 26, from 3 - 6 p.m.; Thursday Oct. 27, from 10 - 4 p.m.

Sale will start on Thursday evening from 7 - 9, Friday, Oct. 28 from 2 - 5 and Saturday Oct. 29th from 9:30 - 12:30.

Mark items with size, your name and address, using masking tape. Set your own price and receive 75% of selling price.

All unsold items must be picked up from 9:30 - 12:30 on Sat. Oct. 29. Unclaimed articles will be donated to Charity.

Open House

Boston University invites prospective students and their parents to an Open House on Sunday, Oct. 16. Faculty, students, and administration will be on hand to answer inquiries about 10 of the University's schools and colleges. They will also help future undergraduates choose a field of concentration.

The Open House will be held from 10 a.m. to 4 p.m. at the George Sherman Union, 775 Commonwealth Avenue, Boston.

decorative fabrics
from the leading mills
at discounted prices

lougins fabrics

custom draperies - slipcovers
"wholesale and retail"
205 essex st./lawrence/685-5301

Make Columbus Weekend Your Time To Discover:
WAYSIDE BAZAAR, INC.
107 MAIN STREET (Route 28)
READING, MASS.
(100 Yards From Exit 36N
Off Rte. 128)

Store Hours:
Monday-Friday: 9:30 A.M. to 9:30 P.M.
Saturday: 9:30 A.M. to 6 P.M.
Sunday: 11 A.M. to 4 P.M.

MIX OR MATCH
2 FOR $1.00
VALUES TO $3.00 EACH

1-2-3 OIL PAINT SET
MATCHBOX CARS
KITES
FRISBEES
DUCK PULL TOY
CREWEL SET
SUPER HEROES LAUNCHER & GLIDER
BAGS OF PINE CONES
WEEBLES FIGURES
BUBBLE GUM BANK
4 PC. SOFT MOBILE SET
PLACO SWAT HORN
TEA SET
AURORA MONSTER MODELS
40 BALLOON PACK
MICKEY MOUSE BLOCK SET
PARAMEDIC KIT

GUARANTEED 100-200 PIECES OF EACH ITEM

ONLY $1.00 EACH VALUES TO $5.00 EACH
BIONIC CRISIS GAME
HOLLY HOBBIE GAME
10/4 GOOD BUDDY GAME
SPACE 1999 FIGURES
MICKEY MOUSE GAME
SWAT RIFLE

ONLY 24 TO 72 PIECES OF EACH

FOR HALLOWEEN TRICK OR TREAT
ONLY $1.00 EACH Reg. $1.44
1 POUND 3 MUSKETEERS FUN SIZE
1 POUND SNICKERS FUN SIZE
1 POUND MILKY WAY FUN SIZE
¾ POUND M & M PLAIN FUN SIZE
¾ POUND M & M PEANUT FUN SIZE
2 PER CUSTOMER ONLY

COME SEE OUR HUGE SELECTION OF
HALLOWEEN MERCHANDISE

SALE DAYS:
Saturday Oct. 8th, Sunday Oct. 9th and Monday Oct. 10th
OPEN MONDAY OCT. 10th — 12-6

XMAS LAY-A-WAY NOW BEING TAKEN
SORRY, NO LAY-A-WAYS ON SALE ITEMS

Becomes Star Scout

Joey Nerden is presented his Star Scout award during troop meeting Monday night at Ballard Vale United church, with parents, Mr. and Mrs. Joseph Nerden proudly joining in the presentation.

Stress Test At YMCA

The first stress test for the 1977-78 Program Year to be conducted at the Andover-North Andover YMCA is scheduled for Oct. 23.

The exercise test and cardiovascular health screening program will be conducted by the New England Cardiovascular Institute of Cambridge under the joint sponsorship of the Lawrence and Andover-North Andover YMCA.

The institute directors will include William C. Day, Ph.D., Harold Hartley, M.D. and J. Alan Herd, M.D., all of the Harvard Medical School. A complete coronary heart disease risk analysis will be developed for each participant, together with group interpretations, individual consultations and written reports to the personal physicians of the participants.

The program is available to the public and details may be obtained at either YMCA. Prior registrations is required and this may also be done at the Lawrence or Andover, North Andover YMCA.

The expensive fur Russian sable comes from a weasel called the marten.

CUSTOM FURNITURE
AND
CABINETS
CHILDREN'S FURNITURE
A SPECIALTY
GRAYDON McCORMICK
685-4596

When you have to pay to have your hair cut and styled — you deserve the very best.

MR. VINCENT'S
FOR THE ENTIRE FAMILY

Mr. Vincent's
HAIR STYLING SALON
76 MAIN ST. — 475-2383
FRIDAYS UNTIL 7 P.M.
ONLY BY APPOINTMENT

SERVING 2,000,000 NEW ENGLANDERS · N E P A ·

The
ANDOVER TOWNSMAN
Established 1887
Irving E. Rogers
Publisher

Robert E. Finneran
Editor &
Managing Editor

Michael A. Masessa, Jr.
Advertising & Business Manager

Published Every Thursday
15 Central St., Andover, 01810
TEL. 475-1943
Second Class Postage
Paid at Andover, Mass.
20¢ Per Copy - $8.50 Per Year

NATIONAL NEWSPAPER Association - Founded 1885

Guild Reception

A Reception for the New Freshman Mothers and the New Upper Classmen Mothers will be held on Tuesday evening, Oct. 11, at 7:30 p.m. in the Central Catholic High School Auditorium, sponsored by the Central Catholic High School Marist Women's Guild. All mothers of the entire Student Body and members of the Women's Guild are invited to attend and welcome the Mothers of the new students.

The committee has planned a most enjoyable evening, with some very talented entertainment. Members of the faculty and administration will be present, also. Refreshments will conclude the evening.

Mrs. Patricia Sweeney, president and Bro. John Malachy, moderator will preside.

From a 2nd generation family-owned Vineyard!

Pedroncelli Wines
from California
The most complete selection north of Boston

Burgundy	$2.49
Chablis	$2.49
Chenin Blanc	$2.99
Gamay Beaujolais	$3.49
Pinot Noir	$3.99
Pinot Chardonnay	$3.99
ZinFandel	$3.49
Cabernet Sauvignon	$4.25

½ Gallons
Sonoma Red, White & Rose $3.99

Great Flavor! Great Value!
In a fine California wine

Andover Liquors
Shawsheen Plaza
Mon.-Sat. 9 AM to 9 PM
470-0500

Classic 100% Cotton Button-Down Shirts

FREE MONOGRAMMING
HEG

$14.95 To $17.50

The comfort and quality of pure cotton oxford in our handsome, traditional button-down collar shirts. Cotton is the natural choice for maximum breathability and comfort. Button cuffs. Fully cut. In versatile white, blue, soft yellow or soft pink.

Macartney's
ANDOVER-LAWRENCE-CHELMSFORD

ANDOVER CHIMNEYS
Roofing and Chimney Services
NEW ROOFS and ROOFING REPAIRS
CHIMNEY
Cleaning • Repairing • Rebuilding
• Siliconing • Painting • Pointing and
Cap Installation FULLY INSURED
FREE ESTIMATES - FIND US FAST IN THE YELLOW PAGES
475-7561 Anytime

Walter R. Niessen

Robert F. Pelletier

Promoted By Consultant Firm

Two Andover men have been promoted by environmental consultants, Camp Dresser and McKee, Inc., of Boston.

Walter R. Niessen has been named vice president of the industrial engineering division and Robert F. Pelletier has been promoted to senior vice president of the corporate staff and environmental engineering division.

Niessen was formerly director of air quality and hazardous waste management at CDM. He has had extensive experience in combustion-related incineration, pyrolysis and heat recovery, technoeconomic analysis, solid waste management planning, industrial waste management, air pollution control, and impact assessment.

Niessen has dealt with clients in the public sector, including federal, state, county, and municipal agencies, and foreign countries. He also has broad experience in the private sector.

A graduate of Massachusetts Institute of Technology, with B. S. and M.S. degrees in chemical engineering, Mr. Niessen is the author of many technical papers and a major contributor to several engineering texts.

He is a registered professional engineer in Massachusetts, and member of the American Institute of Chemical Engineering and the American Society of Mechanical Engineers. He is also a Diplomate of the American Academy of Environmental Engineers.

He resides in Andover with his wife Dorothy and children Heidi and April. He is the son of Mr. and Mrs. Walter A. Niessen of Manchester, N.H.

A former vice president of CDM, Pelletier is corporate personnel officer of the Camp Dresser & McKee Inc. organization.

Pelletier received his B.S. in civil engineering and M.S. in sanitary engineering from Northeastern University.

He is a professional engineer in Massachusetts and a Diplomate of the American Academy of Environmental Engineers, Fellow of the American Society of Civil Engineers, and member of the Boston Society of Civil Engineers and the American Society for Personnel Administration.

Pelletier resides at 38 Farrwood Drive, Andover, with his wife Esther.

Why Pay More?

Taxpayers reporting interest on U. S. Savings Bonds often lose money by forgetting that such interest is not subject to state or local income taxes. When including Savings Bond interest in Federal gross income, remember to make the appropriate adjustment on state tax returns.

Sugar, coffee, and meats accounted for about half of total U.S. farm commodity imports in 1975.

UP TO 75% SAVINGS
ANNUAL FALL LIGHTING SALE
UP TO 75% SAVINGS

SAMPLE SAVINGS
Contemporary LIST $195 SALE $89.75
Solid Copper Lantern LIST $85 SALE $29.75
Kitchen (4-lite) LIST $38 SALE $28

SAMPLE SAVINGS
Crystal Chandeliers List $188 SALE $89.50
LAMPS All Styles List $35 SALE $45
Medicine Cabinets Bath Lites SAVE SAVE SAVE

See the entire inventory of fixtures, lamps, etc. 1000's items to choose from. Styling from Handcrafted Colonial to Classic, Contemporary, ALL ON SALE.

SAVINGS UP TO 75%

The Electric Candle LIGHTING SHOP
60 Chelmsford St.
(same as Rt. 110)
Exit 34 from 495
Chelmsford
256-8809
Ample Parking

OPEN 9:00 til 9:00 DAILY — EXCEPT TUES/SAT till 5:30

TRADE YOUR OLD FURNITURE FOR NEW

NEW FURNITURE
WATER STREET
Tel. 686-3903

USED FURNITURE
ARCHER STREET
Tel. 687-7540

J. RICHARD'S FURNITURE, Inc.
"QUALITY FURNITURE"
25 Water Street • Lawrence, Mass. 01841

WINDHAM FURNITURE GALLERIES
"QUALITY FURNITURE"
No. 47, Route 28 Windham, N.H. 03087

CLOSED ALL DAY MON. COLUMBUS DAY

COLUMBUS DAY
SALE!

OCTOBER 5-6-7 and 8
WED., THURS., FRI. AND SAT.

20% * OFF ON EVERY ITEM IN THE STORE

Including all fall merchandise and all Halloween costumes & toys.

* Except Timex Watches, Appliances, Clocks and Radios DISCOUNTED 20%

All Our 25,000 Item Inventory Reduced For This Big 4 Day Event. No Limit On Quantity.

USE OUR LAY-A-WAY PLAN FOR CHRISTMAS DURING THIS SALE AND SAVE 20%

NEW ENGLAND Stores DISCOUNT 5&10

OPEN EVERY NIGHT 'TIL 9—FREE PARKING
SHAWSHEEN PLAZA
NO. MAIN ST., Rte. 28, ANDOVER

Life Saving Instruction

Mrs. Robert Kellan assists Allan Morton during "Choke Clinic" conducted at Pike school Tuesday. Mrs. Kellan of the Lawrence General Hospital Aid Association conducted the program whichis being offered by the association to junior and senior high schools in the area. Information is available at the volunteer office at the hospital. The program offers simple, safe instruction on how to assist choke victims.

with Wayne Merola scoring a touchdown.

Tuesday, Sept. 27, East's 8th and 9th grade Soccer team was defeated by Billerica 3-0. The Soccer team is coached by Mr. Labelle.

East's 8th and 9th grade girls field hockey team played Billerica on Thursday, Sept. 29. They claimed a 1-0 win, with Amy Starensier scoring.

On Friday, Sept. 23, cheerleading tryouts were held for the 8th and 9th grade squads. The ninth grade cheerleaders are Sue Aiello, Janet Cocuzzo, Sara Driscoll, Liz Farnham, Karen Harris, Cynthia Lee, Anne Mackie, Gretchen Reardon, Alyson O'Hara and Amy Simpson. The eighth grade cheerleaders are Susan Driscoll, Pam Finn, Joanne Fodsella, Emily Gerson, Laura Hopwood, Monica McKinley, Alison Sawyer and Maryanne Salisbury.

Homeroom Elections were held Thursday, Sept. 29 at East. This year's Student Council officers are Sara Driscoll, president, Mark Easton, treasurer, Susan Driscoll, vice president and Emily Gerson, secretary.

Defining A Warranty

The Federal Trade Commission will hold hearings this fall on proposed new rules concerning so-called "full warranties." Among other things, the FTC wants a full warranty to mean that the consumer does not have to pay postage and insurance to ship an item back to the company for repair.

Scallop Festival

Bay scallops, the epicurean delight of seafood connoiseurs, will be served at the 8th annual Bourne scallop festival, Friday, Saturday and Sunday, Oct. 7-8-9 at Buzzards Bay.

A menu of succulent scallops, french fried potatoes, cole slaw, rolls and butter will be served, rain or shine, from 11 a.m. to 7 p.m. at the Buzzards Bay Armory off Routes 6 and 28. Admission to the festival is $3.75. Beverages, including beer, are extra.

The festival is sponsored by the Bourne Chamber of Commerce in support of the Buzzards Bay scallop industry.

MOOR & MOUNTAIN

SWEATERS
(Icelandic — $35.00
large sizes only)

VESTS — HATS
PARKAS
(a few large sizes)
$45.00

GREAT OUTDOOR GEAR

63 PARK STREET • ANDOVER • 475-3665
ONE BLOCK EAST OF TOWN HALL (Next to Purity)
Mon. - Sat. 10 to 5; Thurs. & Fri. Nights 'till 9
NEW WINTER CATALOG NOW AVAILABLE.

Andover High Notebook

By Renee Pruneau

With the start of school, there is always the flurry of joining clubs, organizing activities, memorizing schedules and getting used to new teachers. This year at Andover High is no different. Students are now starting to settle down to routines.

Last week, sophmore class elections were held. After four days of heavy campaigning, hanging posters and hearing speeches, the following students were elected as '77-'78 sophmore class officers: president, Jeff Nicastro; vice president, Bob McKinley; secretary-treasurer, Suzanne Russell. Junior and senior class officers were elected last Spring. They are as follows: junior president, Frankie Valentino; vice president, Peter Newton, secretary-treasurer Patty O'Connor. Senior president, Dan Edelstein; vice president, Brian Bresnahan; secretary-treasurer, Dave Reichert.

Friday night the junior class sponsored this year's first dance at Andover High. Class members sold cakes and baked goods and attended the door. All those who attended enjoyed the music and D. J. The highlight of the evening was the dance contest. After eliminating five of the seven couples, there was a tie between the last two. It took two more dances and some gymnastics by the first place couple before the winners were finally chosen. First place went to Greg Moss and Patty O'Conner and Gerry James and Anita Palmer came in with a close second.

The 1978 A.H.S. Yearbook has already been started. This year's theme is "Bridges." One of the main activities going on now is the sale of advertisements and the collecting of patrons. The following are our hard-working editors: Cathy Alexander, editor-in-chief; Sharon Lebowitz, sports; Chuck Souter, sports; Steffani Yuska, activities; Lili Aram, advertisements; Brian Bresnahan, publicity; Ann Drevas, underclassman; Linda Levanti, senior section; David Seeley, art editor.

You can see the A.H.S. students are already busy helping to make this a great year. With the help of this column, we hope to keep you informed and up-to-date on the Andover High activities.

E.J.H.S. Happenings

By Lori Pinkney

The East Junior High extracurricular activities got underway this week with several opening games and elections. There was much competition for the different squads which shows that many students are eager to become involved in school activities.

East's newspaper and yearbook staff have already been formulated with Debbie Gridley as editor of the newspaper and Cindy Cratty as editor of the yearbook with Rhonda Bedell as assistant editor. Contests are now being held in order to pick a new name for the newspaper and a theme for this years yearbook. The winner of each contest will receive two free passes to East's first dance.

Wednesday, Sept. 28, East's 8th grade football team got off to a great start with a hard fought 14-8 win over Lowell. Touchdowns were scored by Jon Pelletier and John Ingemi. Ingemi also gained 113 yards! The East Junior High 9th grade football team was defeated by St. Johns Prep 14-6. East put up a hard fight though,

NOW THAT THE CRISP FALL DAYS ARE UPON US OUR THOUGHTS TURN TO DELICIOUS
FONDUE

WE HAVE THE BASIC INGREDIENT AT A BEAUTIFUL PRICE
SWISS EMMENTHAL OR GRUYERE $2.29 LB
FRENCH COMPTÉ $2.99 LB

- EXCLUSIVE -
THE OTHER NECESSITY
VIE DE FRANCE
FRENCH BREAD

GERMAN SPECIALTY MEATS
FROM SCHALLER & WEBER
INCLUDING HEAD CHEESE

FOR THAT MEAT FONDUE
AMORA SAUCES
BOURGUIGNONNE
PROVENCALE
NORMANDE
PLUS
8 TYPES OF MUSTARD

- SPECIAL -
COPCO FOOD SAVERS
THOSE REMARKABLE AIR TIGHT DISHWASHER SAFE CANNISTERS FOR STORING ANY TYPE OF FOOD
10 SIZES - 5 COLORS
ALL OPEN STOCK
25% OFF

THE BUTLER'S PANTRY
CHEESE - GOURMET - KITCHENWARE
7 BARNARD ST ANDOVER 475-7121
YOUR HOSTS: TONI & JONATHAN

Harvard, P.A. Music Groups To Perform

The Harvard University Choir and the Phillips Academy Chorus will present "A Celebration of Music" this Sunday, Oct. 9 at 10:30 a.m., in the Cochran Chapel at the Academy.

The combined choirs will perform Ralph Vaughn Williams' "Old Hundredth" and a work by another English composer, John Rutter, "Praise Ye the Lord." The combined choirs will be under the direction of John Ferris, the conductor of the Harvard Choir. The Phillips Academy Cantata Singers, directed by William Thomas, will also perform Mozart's "Ave Verum Corpus."

Also taking part in this celebration, led by Philip Zaeder, Protestant Chaplain, and Thomas Hennigan, Roman Catholic Chaplain, will be Phillips Academy's Fidelio Society, led by Susan Lloyd.

The Harvard Choir, under Mr. Ferris' direction will perform works by Orlandus Lassus, and Johannes Brahms.

At 7:30 that evening, there will be a public reading of the St. John Passion in the Cochran Chapel. People interested in singing in the Public reading of the Passion are invited to come to a rehearsal on Sunday aftrernoon at 4:30 in the Chapel, where assistance will be provided in learning the parts. Information and music are available by contacting the Academy.

There will be no admission charge, and the public is invited to attend all events.

Free Cash Certified At $1.4M

The town's free cash account has been certified at $1,450,956, as of July 1, 1977.

This fund will be available for use in acting on items facing the Oct. 24 town meeting and for the annual town meeting next April.

The free cash account is down somewhat from that of a year ago when the town had $1.9 million on hand to begin the new fiscal year.

But, as Selectman Richard J. Bowen pointed out Monday night, it would appear the town has been able to manage the free cash account effectively in recent years, using some portion to defray severe increases in the tax rate and still have some available for future financial planning.

Dance Class

A Square Dance class for families is being offered by the Andover recreation/Community Schools Department. The course will teach 25 to 30 basic square dance steps. The program is being held on Tuesday evenings from 7:30 to 10 p.m. at the Sanborn School on Lovejoy Road in Andover, and will meet for eight weeks. At the end of this program, participants will be eligible to join either the Rocketeers or Twilight Twirlers Square Dance clubs.

Registrations taken at the Recreation/Community Schools Office through Friday, Oct. 7.

LEGAL

NOTICE
Andover Home For Aged People

The Annual Meeting of the Corporation will be held at the President's home, 21 Wolcott Avenue, Andover, Massachusetts, on Tuesday, October 18, 1977 commencing at 8:00 p.m.

ATTEST:
CHARLES F. DALTON, JR.
Clerk of the Corporation
October 6, 1977

CERAMIC STUDIOS
Top performance, battery clock movements available to Dealers and shop owners, in small quantity at reasonable prices. Discounts available for larger quantities. For information call —
The CLOCKFOLK Of NEW ENGLAND
1-658-5582 Wilmington

ROSE GLEN ICE CREAM and Dairy Bar
5 Andover St. 475-3118
All Natural Apple Cider
$1.99 Gal.
$1.19 ½ Gal.
Pure Vermont Maple Syrup
½ Pts. & Gallons
Ice Cream Cakes, Candy, Fudge, Fresh Bottled Milk, Eggs, Breads, Coffee, Pastry.

FAY & DRISCOLL INC.
FILTERED & METERED SERVICE
FUEL OILS
OUR DEPENDABLE SERVICE
PROMPT DELIVERY
683-3131
OIL BURNERS
Sales & Service
CUSTOMER SATISFACTION GUARANTEED
576 Haverhill St., Lawrence

the shape of today

COCO'S
of Andover
HAIRSTYLING
Cor. Rts. 28 & 133, Shawsheen Sq.
CALL 475-0452 For Appointment

Studio Shoppe
never!
never before so much style and comfort for so little

your choice
$199
Here is exciting value. Quite frankly, we don't know how the famous maker does it—there's so much quality here. All the frames are select, kiln dried lumber. They're made the old-fashioned expensive way, double dowelled, screwed and corner-blocked. Cushioning is urethane foam with high quality polyester fibre wrap. Most styles can be had as swivel rockers for a small extra charge. In your choice of over one hundred covers.
The Studio Shoppe
Furniture Showcase
35 MANCHESTER ST LAWRENCE 685-5023
DAILY 10 to 9 WEDNESDAY & SATURDAY 10 to 5
(Near "Jack in the Box" off 405 Broadway)

New Chamber Office

The Andover Chamber of Commerce has a new office, located in the BayBank Merrimack Valley bank on Main street. The office is staffed Monday afternoons and Wednesday mornings. With Madeline Abate, executive director, at the Andover office are, from left, Roger N. Bower, president of the Greater Lawrence Chamber; Jeffrey S. French, president of the Andover Center Merchants; James Abramson, Andover Chamber president and John Obert, a chamber vice president.

Dollar Night

Friday night is now dollar night at Boston's Museum of Science.

One dollar for admission (adults and children). One dollar for parking. One dollar for two tickets to the Planetarium. One dollar for many items in the Gift Shop, such as exotic sea shells, sets of toy dinosaur models, and star and satellite pathfinders.

Starting Friday, Oct. 7, dollar night extends from 5 to 10 p.m. The bargain admission fee includes attendance at the special Friday night programs, which range from films and illustrated talks to international family festivals.

Auditions

Auditions for the newly organized University of Lowell Youth Wind Ensemble will be held on Wednesday, Oct. 12, at 6:30 p.m. in the new music building Durgin Hall. J. Alan Whiston will be conducting the ensemble which will include approximately 50 select high school musicians from Massachusetts and New Hampshire.

Rehearsals will be held on Wednesday evenings at 6:30. Students must be members of their own high school bands or orchestra and must not have reached their 20th birthday.

Hammond and Lowery Organs
Chickering & Kohler & Campbell Pianos. New & Used
DYSON
Piano — Organ
Sales & Service
453-3824
Rte. 110 Dracut

Armstrong Vinyl Floors with "THE NATURAL LOOK"

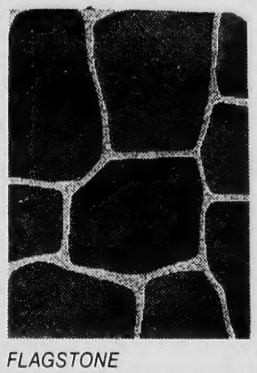
FLAGSTONE

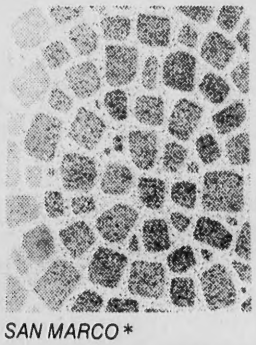
SAN MARCO *

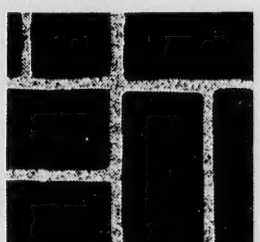
BRICKTONE

The luxury look of natural stone... tile...brick... captured in a quality Armstrong vinyl floor that's designed for long wear and easy cleaning.

CORONELLE® Vinyl Corlon® floors by Armstrong

Natural colors . . . textured surface . . . embossed grout lines . . . all add a touch of realism to these distinctive designs. The smart but simple patterns blend beautifully with almost any decor.

* Floor design copyrighted by Armstrong

ANDOVER
House of Carpets
Inc.

HOURS:
MON., WED., SAT. 9 to 5:30 — TUES., THURS., FRI. 9 to 9
FREE ESTIMATES • BUDGET PAYMENTS
SHAWSHEEN PLAZA
NORTH MAIN ST., ANDOVER • Tel. 475-2911

Departures from Boston

October 3 - 7	4 nights - Monday/Friday
October 3 - 7	4 nights - Monday/Friday
October 7 - 10	3 nights - Friday/Monday
Octobeer 10 - 14	4 nights - Monday*Friday
October 17 - 21	4 nights - Monday/Friday
October 24 - 28	4 nights - Monday/Friday
October 28 - 31	3 nights - Friday/Monday
Oct. 31 — Nov. 4	4 nights - Monday/Friday
November 14 - 18	4 nights - Monday/Friday
Dec. 30 - Jan. 2	3 nights - Friday/Monday

Prices from Boston

Per Person - twin or triple occupancy

Hotel	3 Nights	4 Nights
Castaways	$225.00	$235.00
Stardust	$279.00	$289.00
Sahara	$295.00	$309.00
Hilton	$315.00	$335.00
Caesars Palace	$335.00	$355.00

COLPITTS TRAVEL CENTER
24 Chestnut St., Andover, Mass., 01810
(617)475-8035 (617)729-0030

IT'S BULB PLANTING TIME

Come To COLE'S for planting instructions, heights, dates of planting and blooming to insure the beauty of your Spring blossoms.

WE STOCK A COMPLETE LINE OF TOP QUALITY
HOLLAND BULBS
Indoor Culture Information, Too.

• TULIPS DAFFODILS • HYACINTHS
• NARCISSIS • CROCUS • ETC.

COLE PAINT & HARDWARE
10 MAIN ST., ANDOVER
475-1156

Joseph E. O'Brien

Receives Top Award

At the recent annual awards banquet of the Massachusetts Waste Water Treatment Plant Operators Association, Dr. Joseph E. O'Brien of Andover became only the second recippent of the Meritorious Service Award in the association's history.

A Professional Engineer and chief of laboratory at the Lawrence Experiment Station, he received his Master's degree from M.I.T. and a Doctorate in Environmental Chemistry from Harvard.

Dr. O'Brien has authored or co-authored twenty papers for scientific or technical journals, many dealing with improving operation, control, and efficiency of water and waste water treatment plants.

He resides with his wife, Margaret, and three children at 3 Sutherland St.

Pass Up A Pension?

If you work for a company that has an optional pension plan, and you feel you can set aside a lot more toward your retirement than the company contributes, consider an IRA account in lieu of the company pension. Weigh the advantages, though, of free company contributions versus a larger tax shelter and bigger retirement fund.

To Install Pastor Sunday

Rev. Dennis Paul Kohl will be installed as new pastor of Faith Lutheran Church on Sunday, Oct. 9 at 10:30 a.m. by Diane Stevens, Area II coordinator, New England Synod, Lutheran Church in America and Dr. Raymond Kask, assistant to the president of the New England Synod.

Pastor Kohl comes to Faith Church from First Lutheran Church in Brockton. He is a native of Reading, Pa.

In 1970 Pastor Kohl was graduated from Gettysburg College with a Bachelor of Arts degree in Greek and Philosophy. He received a Master of Divinity degree in 1974 from the Lutheran Theological Seminary at Philadelphia. During his time at seminary, Pastor Kohl completed a basic course in Clinical Pastoral Education at the Children's Village, Dobbs Ferry, N.Y., serving as a chaplain to emotionally disturbed children. He has worked as a chaplain in state parks in Pennsylvania, and he has served as a pastor in geriatric and penal institutions.

Pastor Kohl is married to Karen Elizabeth Johnson of Barrington, R.I. Mrs. Kohl received a Bachelor's degree in music from Wheaton College in Norton, Ma. where her area of concentration was organ. She is presently persuing a Master of Arts degree at Boston University. Pastor and Mrs. Kohl have an eight month old daughter, Laura Elisabeth. They live in the Faith Church parsonage at 69 Carmel Road, Andover.

Free Church Fair Is Set

The Free Church Fair will be held Saturday, Nov. 5, 10 a.m. to 5 p.m.

Among popular tables will be a bakery, apron, plant, homemade candy, new gifts, country store arts and crafts, Christmas, grab, white elephant.

A coffee and donut hour from 10-11 a.m., a snack bar from 11:30 to 1 p.m. and a tea from 2:30 p.m., Mrs. Etta Chadwick, Hostess.

The public is invited to attend.

In conjunction with the Fair, the men of the Parish will serve a supper on Nov. 12.

LAWRENCE DAYS

FRIDAY and SATURDAY

BOOTS BOOTS

From one of the Largest Selections in the Merrimack Valley.

TO FIT WIDE AND SLENDER CALF

15% OFF ALL WOMENS DRESS BOOTS

Including MENS & WOMENS FRYE BOOTS

- WOMENS BOOTS TO SIZE 12 N-M-W
- MENS FRYE TO SIZE 14 B, D, EE

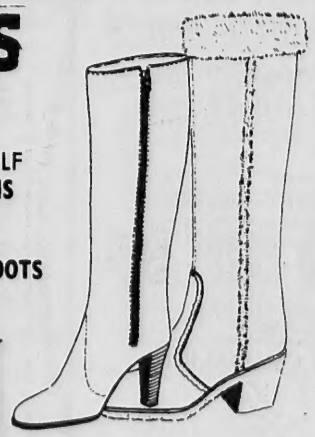

DISCONTINUED — WOMENS SCHOLL SHOES While They Last $16.90 Val. to $30

Daniel's

OPEN TUES. & FRI. NIGHTS 'til 9
FREE VALIDATED PARKING ALL LOTS

155-161 ESSEX STREET, LAWRENCE, MASS.

We can save you 10% on winterizing costs

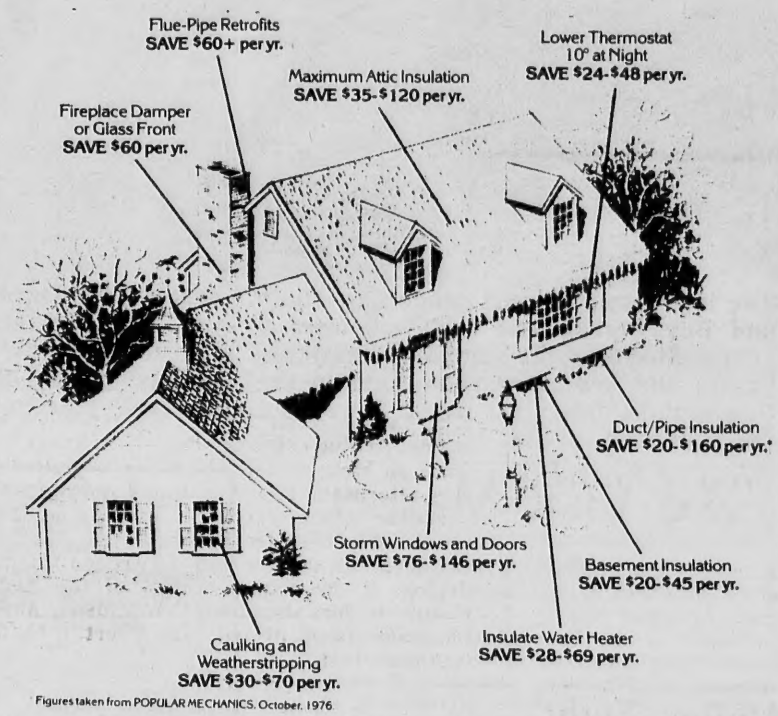

*Figures taken from POPULAR MECHANICS, October, 1976

Here are just nine of the ways to cut your fuel consumption this winter. And dramatically cut your fuel expenses as well.

You can get still more information on energy saving, dollar saving ideas from the Massachusetts Energy Policy Office. Just call their toll free number 1-800-922-8265.

We'll help too. With a 10% interest rebate.

From now through November 30th, Andover Savings Bank offers a 10% rebate on the interest for any loan used to finance the cost of energy conserving improvements made on your home. We will send you a check for the amount of your rebate with your payment booklet.

Sample terms and rates for Andover Bank Conservation Loan.
Other terms and rates available.
Free life insurance included on the unpaid balance of the loan

Amount of Loan	Number of payments	Each Payment	Finance Charges	Total of Payments
$1,000	12	$ 88.62	$ 63.44	$1,063.44
$1,000	24	$ 46.85	$124.40	$1,124.40
$2,000	24	$ 93.70	$248.80	$2,248.80
$2,500	24	$117.12	$310.88	$2,810.88
$3,000	36	$ 98.94	$561.84	$3,561.84
$4,000	36	$131.92	$749.12	$4,749.12

Annual Percentage Rate—11.5%
With Rebate Annual Percentage Rate—10.35%.

If Congress passes the proposed energy bill, you may get a retroactive tax credit for winterizing your home. And even if it doesn't, you could still save more money on your fuel bills than you'd realize on the tax credit. So act now.

Contact the Massachusetts Energy Policy Office and get more information on energy saving improvements. Then talk to several reliable heating and insulating contractors for estimates and pick your best deal. If you have to borrow money to get the work done, shop around for the financing you need. Then talk to us. You'll find our rates hard to beat.

This fall, it pays to prepare for winter.

Andover Savings Bank. **Andover,** 61 Main Street; **N. Andover,** 108 Main Street; **Methuen,** 547 Broadway.

Andover Bank

The best interest we give you is our own.

The intricately carved candels by Rudy and Bev Perron and Andover, were a crowd pleaser at the annual Professional Crafts and Sculpture show held in the Prudential Center last week. More than one hundred artists from along the eastern seaboard traveled to Boston to participate in this four-day arts festival featuring items as varied as hand-crafted candles to wooden hobby horses to fabric paintings.

The Bureau of Labor Statistics reports that employment opportunities in chemistry are expected to be good through the mid-1980s for graduates at all degree levels, and the overall employment of chemists is expected to grow faster than the average for all occupations during this period.

CLEARANCE SALE NOW IN PROGRESS!
LABELL furniture
60 Island St., Corner of Island & Union St., Law.
682-7536
Milton's
QUALITY FURNITURE AT DISCOUNT PRICES!

To Visit Market

A Day At Quincy Market will be sponsored by the Greater Lawrence Chapter of Friends of the New England Home for Little Wanderers on Thursday, Oct. 20.

The new section of this famous marketplace features over 50 new stores, particularly specialty clothing shops, while the initial market area offers many unusual eating places and craft shops. There is something for everyone and ample time will be allowed to see it all.

Chartered buses will leave Shawsheen Square, Andover at 8:30 a.m. and return by 3 p.m. as a convenience to mothers of school age children.

Reservations for the day trip may be made with Chairman Mrs. Joseph Morrison, 18 High Plain Road, Andover; Mrs. John Cahill, 146 Elm Street, Andover; Mrs. Lawrence Farrington, 7 Charlotte Drive, Andover; Mrs. John Hamel, 49 Holt Road, Andover or any member of the board of directors of the Greater Lawrence Chapter of Friends of the New England Home for Little Wanderers.

Adding a teaspoon of salt to the warm water while sprinkling clothes will keep them from smelling of mildew if the ironing is not done right away.

General Tree Work
Landscaping
by
Professionals
AMALIA
TREE SURGEONS
475-1848

The Lobster Claw Seafoods
7A Main St., North Reading
(Next to Butchers Choice)
MONDAY - TUESDAY
Baked Haddock $2.25
SUNDAY
Hot boiled Lobster, Fr. Fries
Corn on-the-cob-Butter 3.95
Open 7 days a week
10 AM to 8 PM Sun., Thurs.
10 AM to 10 PM Fri., Sat.
664-6349

ANDOVER JADE
RESTAURANT & COCKTAIL LOUNGE
SHAWSHEEN PLAZA, ANDOVER
"The Most Modern CHINESE RESTAURANT In Your Neighborhood".
We serve fine Cantonese food, and exotic Polynesian cocktails.
For your dining convenience we are OPEN...
Daily 11:30 a.m. to 1 a.m.
FRI. & SAT. 11:30 a.m. to 1:30 a.m.
SUN. & HOLIDAYS 12:30 p.m. to 1 a.m.
FOR TAKE OUT ORDER CALL 475-8384

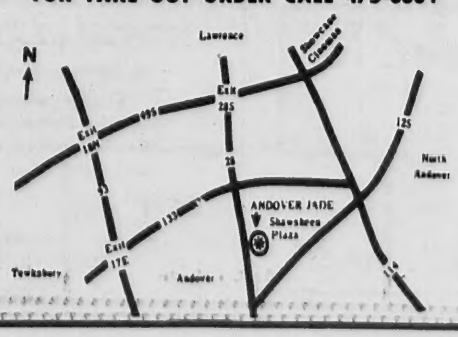

14 OZ. CANS AS LOW AS 29¢ per can
BOUGHT DIRECT IN CASE LOTS, ONLY AT NEW ENGLAND SERUM
48 CANS PER CASE
1 Case $14.88, 2 Cases $14.58/Case,
6 Cases $14.28/Case, 10 Cases $13.97/Case
We Guarantee Your Dog Will Love It or Your Money Refunded!
DRY DOG FOOD TOO! Buy most major brands in 25 and 50 lb. bags as well as canned dog and cat foods from the largest distributor of pet food north of Boston. We carry a complete line of pet care products.
100% PURE BEEF
NO BYPRODUCTS
New England Serum Company
RT.1, TOPSFIELD, MA
200 YDS. NORTH OF FAIRGROUNDS
OPEN DAILY 8:30—5: SAT. 8:30—1:
TEL. 617-887-2368

GRAND OPENING OCT. 11
the poppy seed
stemware
woks
napkin rings
salad bowls
ash trays
coffee mugs
barware
omelet pans
stoneware
trivets
baskets
plant brackets
wooden spoons
saucepans
casseroles
napkins
placemats
lasagna pans
glassware
wooden bowls
candle sticks
bread boards
choppers
crepe pans
cook books
colanders
mixing bowls
plastics
and
lots more...
76 Washington St., Haverhill, 372-5691
Open Mon.-Sat. 9:30-5:30

CHRISTOPHER COLUMBUS!!!

What A Sale!

KAPPY'S
SCOTCH 80 Proof
$4.49 Quart

SEAGRAMS
7 CROWN
$9.75 ½ GAL.

WHITE HORSE
SCOTCH
$13.79 ½ Gal.

ALTA MONTE
CALIFORNIA TABLE WINES
$2.49 3 Liters

FLEISCHMANNS
GIN
$8.35 1.75 Liter

KAPPY'S
CHAMPAGNE
$1.79 Fifth

AUGUSTINO
LAMBRUSCO
$1.99 Magnum

KAPPY'S
COFFEE BRANDY
$7.99 1.75 Liter

PABST
BEER
$4.49 Case 24 12-Oz Cans

NUYENS
VODKA 80 Proof
$7.39 1.75 Liter

LOWENBRAU
BEER Light and Dark
$7.89 CASE 24 12-Oz N.R. Bottles

CANADIAN
MIST
$9.49 1.75 Liter

H. REUTHER LIEBFRAUMILCH "1975"
$1.39 Fifth

CHIANTI
CLASSICO DUCHESSA
$1.49 Fifth

COKE
TAB•FRESCA•SPRITE
$3.99 CASE 24 12-Oz Cans

OPEN ALL COLUMBUS DAY!

KAPPY'S

DISCOVER VALUES at these KAPPY distributors week in and week out

SALE ENDS OCT. 10
sale items cash & carry only
We reserve the right to limit quantities

NORTH READING
265 MAIN ST.
Atlantic Plaza Shopping Center, Rt. 28

MEDFORD
10 REVERE BEACH PKWY.
At Wellington Circle

MALDEN
746 MAIN ST.
Near Melrose Line

MALDEN
325 BENNETT HGWY.
Rt. C-1 North

HAVERHILL
755 MAIN STREET
Rt. 125, Junction Rt. 495

PEABODY-Rt. 114
175 ANDOVER ST.
Opp. No. Shore Shopping Center

TEXACO
CYR OIL CO.
100 WATER STREET
LAWRENCE
683-2775

Graduates From Navy School

Navy Data Processing Technician Seaman Howard F. Harrell, whose wife Nancy is the daughter of Mr. and Mrs. Myer Weinberg of 1 Royal Crest Drive, North Andover, was graduated from Data Processing (DP) School.

During the eight-week course at the Naval Training Center, San Diego, students receive fundamental instruction on electronic accounting machines and the operation of computers. They studied basic data processing terminology, flow chart interpretation and the development of DP system specifications.

A 1973 graduate of Northeastern University, Boston, with a bachelor of science degree, he joined the Navy in April 1977.

The volume of the oceans and adjoining waters is 14 times that of all land above sea level.

CHARLES STREET GROOMING
all breeds
Custom Styling
DOGS & CATS
• 16 years of experience
• Satisfaction guaranteed
• Flea & tick baths
• Veterinary supervisor
FREE PICK-UP & DELIVERY - 10 MI. RADIUS
VISIT OUR NEW LOCATION!
16 MAIN ST., NORTH READING
BY APPOINTMENT 664-5585

Browse in Our Barn
YANKEE PINE WORKSHOP
Colonial Reproductions
East Boxford Village
Topsfield Rd.
1 Mile West of Rte. 95
Phone: 887-8161
SHOWROOM OPEN
NATURAL EDGE TABLES

5 TRESTLES
$160.00
Coffee Tables, Chairs
In Stock or
Made to Order

LEGAL NOTICES

COMMONWEALTH
OF MASSACHUSETTS
PROBATE COURT
Docket No. 338980

Essex, ss.

To all persons interested in the estate of NELLIE C. McEVOY late of Andover in said County, deceased.

A petition has been presented to said Court praying that ARTHUR B. McEVOY of Andover in the County of Essex be appointed administrator of said estate without giving a surety on his bond.

If you desire to object thereto you or your attorney should file a written appearance in said Court at Haverhill before ten o'clock in the forenoon on the twenty-fourth day of October 1977, the return day of this citation.

Witness, ALBERT P. PETTORUTO, Esquire, First Judge of said Court, this twenty-first day of September 1977.

JOHN J. COSTELLO,
Register
Sept. 29; Oct. 6-13, 1977

COMMONWEALTH
OF MASSACHUSETTS
PROBATE COURT
Docket No. 338922

Essex, ss.

To all persons interested in the estate of MARY K. GIBSON late of Andover in said County, deceased.

A petition has been presented to said Court for Probate of a certain instrument purporting to be the last will and one codicil of said deceased by ALBERT P. GIBSON of Andover in the County of Essex, praying that he be appointed executor thereof, without giving a surety on his bond.

If you desire to object thereto you or your attorney should file a written appearance in said Court at Salem before ten o'clock in the forenoon on the seventeenth day of October 1977, the return day of this citation.

Witness, ALBERT P. PETTORUTO, Esquire, First Judge of said Court, this fourteenth day of September 1977.

JOHN J. COSTELLO,
Register
Sept. 22, 29; Oct. 6, 1977

Valentine REALTORS
Home Is Where The Heart Is
3 MAIN ST., ANDOVER
470-0707

YOU'RE INVITED!
SEE THE NEW 1978 FORDS
AT
NEWMAN FORD

Fiesta
Europe's most successful new car in history.*

Bronco
Total toughness, total comfort, family size.

Fairmont
The Ford in your future.

Granada
Compare it with cars costing thousands more.

Mustang II
Takes you away from an ordinary day.

Thunderbird
New achievement in the Thunderbird tradition.

Pinto
America's traditional best-selling,* better idea sub-compact.

Ford LTD
Family . . . size, room and comfort.

Ford LTD Station Wagon

Club Wagon
The king of clubs.

F-150 Pickup
Built tough where it matters most.

Ford LTD II
The LTD of mid-size cars.
BIG SELECTION! IMMEDIATE DELIVERY! REASONABLE PRICES!
NO ONE CAN DO FOR YOU WHAT NEWMAN FORD CAN DO!
Come See, Come Drive a Ford at
NEWMAN FORD
470 South Broadway, Salem, N. H.
Across From Salem Tri-Cinema — Tel. 1-603-898-9766
*Based on a comparison of sales in the first six months.

Andy 500 Set To Go

The excitement of auto racing in Andover is less than two weeks away as once again final preparations for the Andy 500 road race get underway.

The starter's flag will go down at 11 a.m. at the "School Street Speedway" (the section between Central Street and Lupine Road). Race car drivers must be in grades 1-9 and follow all established auto design regulations. Drivers should check in with race officials at 9:30 a.m. and keep in mind the following items: bring a helmet; bring the registration form and the liability waiver and bring extra tools for emergency repairs.

Further information may be obtained by calling the Recreation/Community Schools Department. Registration forms are now available at the Recreation/Community Schools office, the junior and elementary schools, the Andover Hockey Shop and The Sport Shop.

Hoop Leagues To Meet

The A.Y.B.L. will hold a kickoff meeting for the 1977-78 basketball season at 7:30 p.m. on Tuesday, Oct. 11 at Andover East Junior High School.

All persons interested in participating in the leagues's programs in coaching, officiating or administrative capacities are invited to attend, including teenagers not participating as player members of the league.

Attendees are requested to use the rear entrance to E.J.H.S.— directly opposite the Barlet Street entrance. Anyone unable to attend this meeting may contact Neil Zimmerman, 13 Blood Road, Andover for further details.

In ancient Rome, a boy was stationed at the door of a mansion to caution visitors not to cross the threshold with their left foot, which would have been an ill omen.

Improve your Image
With the Latest in Fashionable Eyewear

Andover Optical

EYEWEAR SPECIALISTS

Where the finest in personal service, fitting & finishing makes the difference in your outlook.

36 Main St. Andover | Mon. thru Sat. 9 to 5:30 | **Tel. 475-6084**

West Defeats Methuen, 14-8

Andover West eighth grade football team opened its football season on a winning note with a 14 - 8 comeback victory over Methuen East at Andover last Wednesday afternoon.

The visitors drew first blood in the opening period as they capped off a sixty yard drive aftrer recovering an Andover fumble with Sean Bradley busting over from the six yard line. Bradley also took the ball over for the two pointer giving Methuen an 8-0 lead.

The home club began its comeback in the third period as Russell Lewis, a transfer student from Pike, swept around his own left end and galloped fifty-eight yards for a touchdown. The try for the two pointer failed and Methuen led at the end of three periods by a score of 8-6.

West began its winning drive half way through the fourth period and finally went ahead for keeps as Ted Kelley went in from two yards out on a quarterback sneak. Lewis added the two pointer on a slant over his own right side.

West proceeded to hold Methuen on the ensuing kick-off and ran out the clock.

Defensive standouts for the young Warriors were Joey Glynn, Kevin Poulsen and Craig Horgan.

Registration Due For Foot Race

Registration for the Second Annual Open Class Foot Race is now taking place.

The Andover Recreation Community Schools Department's Second Annual Open Class Foot Race gets underway Sunday, Oct. 23 at 1:30 p.m.

The race route begins and ends at the Sanborn School located on Lovejoy Road and winds through 5.1 miles of central Andover. Signs will be posted the day of the race to guide racers from the starting to the finish lines. Maps and registration forms are now available in the Recreation Community Schools office on Bartlett Street.

Trophies will be awarded to first and second place finishers in each class with ribbons going to the third place finisher.

Classes are broken down as follows: first finisher, first resident finisher, first finisher between 30-40, first finisher over 40, first female finisher, first female finisher over 30, first finisher under 16.

Further road race information may be obtained by contacting the Recreation Community Schools office between 8:30 a.m. and 4:30 p.m.

Carriage Horse Show

Beautiful horses and elegant carriages will be seen at the Fourth Annual Carriage Show and Driving Competition sponsored by the New England Region of the Carriage Association of America to be held at Edgehill Farm, Osgood Street, North Andover, from 12 noon to 4 p.m., Saturday, Oct. 8, and 9 a.m. to 4 p.m., Sunday.

This annual competition will test the driving skills of some of the best "whips" who will compete in a variety of beautifully restored carriages drawn byy one or more of the finest driving horses in New England. Edgehill Farm is just one half mile off Route 125 on Osgood Street, North Andover, and the public is invited.

AFARIAN ORIENTAL RUGS WANTED
USED ORIENTAL RUGS

- Expert Repairs
- Buying & Selling
- Appraisals
- Cleaning

18 Waverly Rd., North Andover
688-1717 or 683-1271

We'd like to hand you Christmas on a lovely free platter.

Just by starting an EB 1978 Christmas Club Account for as little as $1.00 per week, we'll give you, absolutely free, a 10" Genuine American Ironstone Ceramic Plate.

This beautiful holiday gift features a Currier and Ives scene in blue on white and can be used as a casserole, spaghetti server, fruit bowl, pie-plate or a decorative show-off centerpiece. Rugged as well as beautiful, our free plate is oven-proof, detergent-proof and dishwasher-safe.

And by joining our Christmas Club, you'll be receiving something a lot of other banks (maybe even yours!) can't give you . . . a full ¼% more interest on your money. So why miss out on a great gift and great interest, too. Come into any Essex Broadway office, including our newest office at 211 North Main Street in Andover, and join our 1978 Christmas Club today.

We're the one to bank on.
Essex Broadway
Savings Bank: 681-7500

Checking Equipment

Trying on new equipment in anticipation of the 1977-'78 season are Dave Curtis, left, and Jon Crawford, right, of the Andover Hockey Association. HHockey program is open to Andover boys ages 6-14 and begins Oct. 15. Applications are available at Andover Hockey Shop, Sports Shop and fire stations.

Warrior Booters Lead League

The Andover Golden Warriors fortunes fell and then rose again last week due to their play and the play of other teams in the Merrimack Valley Conference.

At the start of the week they shared first place with Wilmington, and on Wednesday by virtue of their tie game with Billerica they dropped to second place but the week finished off well with a win over Lawrence and a loss for Wilmington to Chelmsford. This game the Golden Warriors sole possession of first place for the first time in two years.

The tie to Billerica was somewhat a disappointment, as the team felt that they had outplayed Billerica by the end of the game. The score was 0-0 so the scoring ability of both teams had to be a little suspect against a strong defense. Billerica was just coming off a loss 2-1 to Wilmington. It was their first loss in about 24 consecutive league games and they did not wish to see two go in a row. They played very well and spirited throughout the game. They had the better part of the first half holding Andover shotless in the second period. Their defense was very strong and Andover kept going to Billerica's strength.

In the second half Andover tried successfully to work around their defense and created some excellent scoring chances, but none of them paid off. Andovers defense was also equal to the task, with Art Defusco in the goal every opportunity for Billerica was smothered. Right wing Rich O'Hara and Left Wing David Yates handles the ball well when it came their way and were able to set up good scoring opportunities some of which were erased by many offsides which were called against the agressive Andover team. The halfback line was healthy once again and although little rusty from not playing together for a few days they did a fine job all afternoon controling the midfield area and in the second half feeding the ball to the wings. Billerica league titlests last year, will be very tough to beat as they graduated very few people and retained the League's three highest scorers, and the Eastern Mass all star goalie. Defeating them was accomplished by Wilmington and Andover will look forward to attempting it next time.

The second game of the week was played at home and Andover, after a shaky start, performed very well. Lawrence came to town with their scoring ace Paul Lima. He was all he was cracked up to be as he scored first to put Lawrence in the lead, and he also scored later in the game for Lawrences' two goals, but sandwiched in between there were four goals for Andover. Paul Limas' performance was overshadowed by Andovers' Peter Chiklis who had the hat trick for the day He scored Andovers third, fourth and fifth goal all in the third period. The scoring was capped off by a Yates penalty kick in the fourth stanza final Andover 6

(Continued on Page 15)

Stephanie Cogliano
REGISTERED ELECTROLOGIST
Permanent Hair Removal
Free Consultations
Located For Your Convenience
246 Main St., Rte. 28
North Reading
Office 664-3404

Hockey Season Beginning

The Andover Hockey Association announces the opening of its 1977-1978 season on Saturday, Oct. 15 at Merrimack college rink.

All Andover boys between the ages of 6 thru 14 are invited to participate in this program which will be conducted on Saturday and Sunday mornings during the Fall and Winter months.

The hockey classes will emphasize instructional skating, individual skills, teamwork and sportsmanship. All boys will participate as intramural teams and also have the opportunity to try out for travel teams; Squirts (ages 9-10), Pee Wee (11-12), Bantam (13-14).

Andover continues to conduct the most economical hockey program of the Merrimack Valley with the cost for each child $50 for ages 6-8 and $60 for ages 9-14.

Applications are available at the Andover Hockey Shop, the Sport Shop and all Andover Fire Stations. Registration Thursday, Oct. 6, West Jr. H. S. 7-8:30 p.m.; Saturday, Oct. 8, Phillips Andover Academy Rink, 9 a.m. - 1 p.m. Saturday, Oct. 15, Merrimack College Ice Arena, 9 a.m. - 12 noon.

The first closed shop clause in a labor contract was won by the Journeyman Cordwainers' Union in New York City in 1805, according to "Labor Firsts in America," a publication of the U. S. Department of Labor.

BUTCHER BOY Steak House
1250 Osgood St., No. Andover 686-6083

A Perfect Gift for Every Occasion!

You get these exclusive extras when you move by Mayflower!

*PRE-PLANNED AT NO EXTRA COST
*"AIR-RIDE" EQUIPPED VANS
*MODERN PACKING METHODS
*PALLETIZED - VAULT STORAGE
*"ACCREDITED" PERSONNEL
*FREE ESTIMATES - NO OBLIGATION

CALL **685-7111**

AERO - MAYFLOWER
LONG - DISTANCE MOVING AGENCY
McLAUGHLIN MOVING & STORAGE
P. F. BEGLEY COMPANY
46 Chandler St. Lawrence, Mass.
PACKING STORAGE - LOCAL & LONG DISTANCE MOVING

Dining Room & Coffee Shop
Open Daily for
Breakfast—Luncheon—Dinner

Sunday Brunch 11 a.m. to 2 p.m.
Over 25 Delicious Items

Banquet Facilities, Weddings, Proms, Dinner-Dances, Seminars.

Special Sport Events on our 7 ft. TV Screen in the Jousting Lounge.

In Our JOUSTING LOUNGE
GLEN JESTER
At the Organ
For Your Listening & Dancing Pleasure
TUESDAY THRU SATURDAY

Monday thru Thursday
Watch Your Favorite
Program on Wide Screen T.V.

SHERATON ROLLING GREEN MOTOR INN
Lowell Street Jct. 93 at Exit 17.
Andover, Mass.—Tel. 475-5400

Junior Gridders Launch Season

By Rick Harrison and Don Kramer

Following opening day ceremonies conducted by league president Bill Walsh and Andover High varsity coach Dick Collins, the Andover Junior Football League launched its 18th season last Sunday with a tripleheader at the East Junior High Playstead Field.

The West Andover Redskins opened their five-game schedule on the right foot, blanking the Indian Ridge Vikings 12-0.

The Ballardvale Browns did likewise, whitewashing the Shawsheen Patriots, 12-0.

The Bancroft Dolphins, meanwhile, rallied from a two TD deficit in the second half to stun the defending champion Central Colts with a 12-12 tie.

Redskins, 12-0

The Redskins wasted absolutely no time taking a 6-0 first quarter lead against the Vikings.

West Andover put the ball in play at midfield, and after a five yard gain by Robbie Slayton and a penalty, quarterback Jim Terrion fired a five-yard pass in the flat to Mark Jensen who carried it 45 yards down the right sideline for a touchdown.

The Vikings started a march downfield after the kickoff, but Slayton put an end to it by picking the ball from an intended receiver's hands for a key interception.

The Redskins also struck early in the second half. On the second play from scrimmage following the Vikes' kickoff, Robbie Harrison scored on a 55 yard quarterback keeper.

The teams exchanged punts for the remainder of the third period, and the Redskins played ball control without scoring in the final quarter as Slayton, Jensen and Barney Ahouse checked off good ground gainers.

For the Vikings, A team defensive stars were Chris Coots (6 tackles), Scott Zimmerman, Wayne Carver, Tom Powers, Tom Duncan, and E. J. Perry.

Pacing the Indian Ridge B defense were Charlie Ziegenbein, Ed Melia, Billy Vickers, Dylan Callahan, Gerry Ahern and Tim Perry.

Eddie McEvoy, Robbie Slayton and Mark Jensen paced the Skins' shutout defense.

Browns, 12-0

The Browns, like the Redskins, took the game-opening kickoff and moved for the only touchdown necessary.

During the TD drive Ernie Baldwin, Dave Ouellette, Chris O'Reilly (20 yard run) and Frank DePiano alternated rushes before Oullette went over for the six-pointer.

Randy Jones brought the ensuing kickoff back 30 yards for the Patriots, but Shawsheen was unable to mount a serious threat.

Neither club moved the ball with consistency in the second period, but the half ended with the Pats knocking on the door at the Ballardvale 15 yard line.

The Shawsheen crew took the second half kickoff and stalled. They were forces to punt, but Barry Moore blocked the boot. The Browns mounted a march, keyed by a fourth-and-10 first down run by Neil Robinson.

(Continued on Page 31)

Warrior Booters

(Continued from Page 14)

Lawrence 2.

Lawrence first chance was a breakaway with Lima in on the goalie Chuck Ness one on one Lima hit the ball low and hard just by the feet of Ness as he made a good attempt to save. Dave Farrell came back quickly to tie the score, on a feed from right wing Rich O'Hara. Andover's second goal came one minute later as O'Hara again fired a hard cross through Lawrence's penalty area and under pressure from Gary Cohen the Lawrence fullback misplayed the ball directly into his own net. The right wing was very busy as it was O'Hara who also fed Pete Chiklis on one of his goals, Dave Yates also fed on one of the goals from his left wing position so that helped to balance off the field play. Eric Ketzler played a strong game at center midfield when he went in for Tony Cammarata. Gary Cohen in addition to getting credit for his first goal played well on the line. John Kinsky also played well at right wing.

Andovers next game will be against Chelmsford at Chelmsford on Oct. 5. Then Andover has a bye for the Saturday game and does not play again until Oct. 12 at St. Johns. The J.V.'s who also won their game against Methuen and then against Greater Lawrence Voke will be playing on the eighth of October at the Voke. The 15th of October will see Andover at Tewksbury, and the team finally returns home on the 19th to play now second place Wilmington.

On Tennis Team

Gail Kolbe of Andover is a candidate for the varsity tennis team at Springfield College.

This year's team is coached by Nancy Parker. A year ago the tennis team had a record of 7-3.

Gail is the daughter of Mr. and Mrs. William Kolbe of One Castle Hgts. and is a graduate of Andover High School.

Gail is a junior at Springfield.

The eyes of an owl cannot move in their sockets so the bird must turn its head from side to side to see.

Art Show

Watercolor, pen and ink, pencil and scratchboard are mediums used by the Minnesota artist, James N. Howard in the pictures for his one-man art show presently on display through Oct. 15 at Gordon College, Wenham.

The former Princemere mansionhouse, the imposing stone building which is now the college's Frost Hall, exhibit Howard's 40 works in its 50 foot square marble foyer. Gallery hours are 8 a.m. to 9 p.m. weekdays and 1 p.m. to 6 p.m. weekends. The public is welcome.

For The Very Best
In
Shoe Repairs
SUPREME CLEANERS
Zippers put in Boots & Luggage
Shawsheen Plaza
Daily 7 a.m.-9 p.m., Sat. 7 a.m.-6 p.m.

TIMEX
WE ARE THE FACTORY AUTHORIZED TIMEX SERVICE STATION FOR THIS AREA FOR THE FOLLOWING:
• WARRANTY REPAIRS
• OUT-OF-WARRANTY REPAIRS
• ENERGY CELLS REPLACED WHILE YOU WAIT
BATTERIES AVAILABLE FOR MOST DIGITAL WATCHES
All work done on the premises!
We also repair all other makes of watches at a modest fee.
ROYAL JEWELRY & APPLIANCE
493 ESSEX ST., LAWRENCE
Parking In Rear of Store

GREAT SPECIALS FOR LAWRENCE DAYS
McGRAW EDISON
1320W BASEBOARD ELECTRIC HEATERS
25.87 LIST PRICE $37.95
Fan forced heat; adjustable thermostat; heat selector; tip-over safety switch; fingerproof grille. 40"L x 4½"D.
HART
HEARTHSIDE LOG RACKS
7.47 BOXED
LIST PRICE $10.95
Keeps a supply of wood stacked & ready. Satin black finish. 15"W, 19"H. Easy to assemble.
SHOPMATE
5" BENCH GRINDERS
• WITH BURNOUT PROTECTED MOTOR
26.97
LIST PRICE $39.95
Protruding wheels allow grinding across 2 faces. Lighted work area. With two 5" grinding wheels.
TRUE TEMPER.
22-INCH STURDY LAWN RAKES
4.93
LIST PRICE $6.49
22 strong tempered steel teeth are spring-braced for durability. 4½' handle.
BLACK TOP SEALER
SEALS PROTECTS BEAUTIFIES
BLACK TOP SEALER
5 Gal. CAN KT-38
DOUBLE THE LIFE OF YOUR HOT TOP!
$6.49
SCANLON HARDWARE
LAWRENCE 594 Essex Street 683-3118
ANDOVER 45 Main Street 475-0102
N. ANDOVER 136 Main Street 683-4351

air step
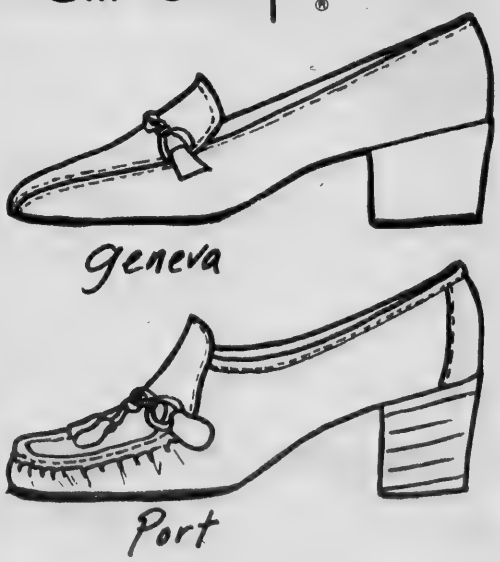

reinhold's of andover
13 main
475-0078

Printing OF DISTINCTION
The Andover Townsman
For Your Printing Needs
CALL 475-1943

Apples Abound

Some of the First graders at St. Augustine's School enjoy the fruit of their labor after an apple picking trip to Goodale Farm in Ipswich. "Just dripped from the trees" are Jennifer Bonnano, Jane Sullivan, Amy Reilly, and Bernadette Donovan.

Newcomers Activities Outlined

Many interesting and exciting activities have been planned by the Andover/N. Andover Newcomers Club for this coming year. The club, which is open to all newcomers to the area, offers activities for women during the day and engagements for couples in the evening. By participating in these activities, one not only learns about what is available in the area, but also has a great opportunity to meet and have fun with other Newcomers.

The club's first montlhly meeting will be a guided walking tour around the campus of Phillips Academy. Newcomers will learn of the many facilities at Phillips which are open to the public. The walk will be followed by a luncheon at the Andover Inn. The group will meet on the steps of the arts and communications building opposite the Andover Inn on Chapel Avenue at 10:30 a.m. Reservations for the luncheon must be made with Glenda Wallace, Coachman's Lane, North Andover immediately as the number is limited.

The first couples' activity will be a progressive dinner to be held at 7:00 p.m. Saturday, Oct. 15th. Couples will be travelling to three different homes during the evening for hor d'oeurves, dinner and dessert. For further information on the dinner contact Joan Clarke, Random Lane, Andover.

Other couples' activities slated for this year include tennis parties in November and March, a theatre party in January, a St. Patricks day Dance in March, Las Vegas Night in April, and a Sunday Brunch at the New England Center at U.N.H. in May.

Regularly scheduled members activities include bridge, arts and crafts, interior decorating, antiques and auctions, gardening and gourmet dinner and wine tasting groups.

Newcomers also holds day trips for those interested in learning more about their surrounding area. The Fun-in-the-Hub group this year is planning trips to Gloucester, Newburyport, Boston, Salem, and Sturbridge. For more information about these trips contact Pat Campbell, Edgelawn Ave., North Andover.

Membership in Newcomers is open to all new residents of the two communities for three years. An associate membership is available for those members whose third year has just been completed. Anyone interested in joining Newcomers may contact Linda Bloh, Candlewood Drive, Andover or Meg Walker, Bridle Path Road, North Andover.

Christian Women's Club Meets

The Merrimack Valley Christian Women's Club will hold its monthly morning coffee on Tuesday, Oct. 11 from 10 a.m. to noon at the Andover Country Club.

The special feature guest, Gertrude Nugent, will demonstrate the art of Macrame. She is the owner of the Artist's Guild which is located in Andover. The Guild contains a variety of works by artists representative of a wide range of media encompassing, amongst many other things, leatherwork, weaving, stained glass, etchings, and paper mache.

Beverly Nelson, a homemaker and mother from Chelmsford, will be the guest speaker. She has worked extensively with teenagers and young adults in addition to being a Bible study teacher.

Music will be provided by soprano soloist Shirley Moreland.

The Merrimack Valley Christian Women's Club is one of approximately 1600 clubs throughout the world without dues or membership. All area women are cordially invited to attend. Reservations may be made by contacting Mrs. George Hansen of Methuen.

Free nursery services are available.

At Lasell

Barbara Ann Bishop' daughter of Mr. and Mrs. Josehp F. Bishop of North Andover, Mass. recently returned to Lasell Junior College, Newton, as a member of the senior class, majoring in nursing.

Giant kelp, a seaweed, can grow two feet a day and reach 200 feet. A rocky ocean floor can support 100 pounds of fish per acre; covered with kelp the same area can support 300 pounds of fish, Massachusetts Audubon says.

Unemployment insurance benefits more than doubled during the 1975 fiscal year, with about $12.3 billion paid to approximately 12.1 million persons, according to the annual report of the U. S. Department of Labor.

The Language of *Flowers*

by Gerry Trull

Some plants get right down to business and thrive on the clock of the typewriter and the hum of the dictaphone. If your office has air conditioning and fluorescent lights, so much the better — get busy and start a garden at work. Buy yourself a miniature Ming Tree and enjoy a beautiful lacy plant with fern-like leaves. Or bring a spider plant on the job and watch it grow and grow with normal care and good light. If you are facing North from nine to five, try a Grecian Urn plant — a bromeliad with lovely rosettes of powdery green and striped leaves. Cheer up a dreary corner or a harried boss with a Velvet Plant or White Flag Plant and work wonders for the corporate environment and your spirits.

At **TRULL'S MILL HILL FLOWER CENTER,** 411 River Rd., **851-6161** we have a wide selection of handsome plants to bring your office to life. Our plants are grown in our own greenhouses and include hanging, floor and table varieties. Choose some for your home too; a kitchen blooming with flowering plants is a more cheerful place to work. Hours: 9-5:30 Mon-Sat.

You are invited to our free plant seminar Thursday, Oct. 13th, 10 a.m. to 11 a.m. and 7:30 to 11 a.m. and 7:30 to 8:30 p.m. Noted Plant specialist Winslow Johnson will give a lecture and answer questions on the Tender Loving Care of your house plants. Take advantage of our remodeling sale on Hanging Plants 6" Pot $4.50.

HELPFUL HINT

Water office plants every other day and always on Friday before the weekend. Mist daily for good health.

Shawsheen Manor

Luncheon Specialties

Cocktail Lounge with ENTERTAINMENT NIGHTLY

19 essex restaurant & pub andover, ma.

475-4411

Thurs.—Friday—Saturday

COMPLETE DINNER FOR 2

Choice: PRIME RIB, LARGE SIRLOIN STEAK, SEAFOOD CASSEROLE

$11.95 Includes: ONION SOUP and SALAD FOR TWO

Also Serving

COMPLETE SEAFOOD & OTHER DISHES DAILY

LUNCHEON SPECIALS

Served Daily from 11:30 - 5:00

Sun.-Mon.-Tues.-Wed.
1 FREE CARAFE OF WINE Per Table
With the order of any Dinner.

STEAK DINNER For 2
$10.95
Served with salad, potato and vegetable.
EVERY EVENING

Fair Preparations

Court St. Monica, Catholic Daughters of America will hold a fair Nov. 5 in Good Counsel Hall, St. Augustine's church from 10 a.m. to 4 p.m. Checking over some of the offerings to be available during the day are Helen Wolfe and Anne Morrissey.

To Meet Tuesday

The October meeting of the Spade and Trowel Garden Club will be held on Tuesday evening, Oct. 11, at 8 in Memorial Hall Library.

An auction of plants, containers and curios will be held. Members are welcome to bring guests and the public is invited to attend.

Hostesses for the evening are Mrs. Lorraine Maxwell, Chairman; Mrs. Vicki Anderson, Mrs. Mary Bateson, Mrs. Jeanne Bedell.

Hadassah To Conduct Dinner

The Greater Lawrence Chapter of Hadassah will hold a Paid-up Membership dinner on Tuesday evening Oct. 18 at 5 p.m. at Temple Emanuel on Lowell St. All members who have paid their dues by Oct. 10, including Life members, will be guests of the organization. The gourmet cooks will prepare the food and members will serve. The highlight of the evening will be a Fashion Show presented by Russem's and modeled by members.

If there are any questions please contact Sue Satenstein.

Pappagallo

Special Purchase LEATHER BOOTS

Reg. $55 & $60 NOW $39.90

Limited Time Only!
New Fall Clothing, Handbags and Accessories
Thru The Archway
93 MAIN STREET
Olde Andover Village 470-0632

At St. Anselm's

Theresa R. Iannazzi, daughter of Mr. and Mrs. Fred Iannazzi, 45 Oriole Drive and Patricia A. Hart, daughter of Mr. and Mrs. William E. Hart, 203 High St., are members of the freshman class at St. Anselm's college, Manchester, N. H.

EXPERT Haircutting by MICHAEL
BEAUTY & WIG SALON
40 Main St. - 475-7072

SHAVER REPAIR CLINIC
EVERY SATURDAY 10 A.M. to 4 P.M.
COME IN AND HAVE FACTORY TRAINED REPAIRMEN CLEAN, OIL, CHECK AND ADJUST YOUR ELECTRIC SHAVER. ALL MAKES:
SUNBEAM • RONSON • NORELCO
SHICK • REMINGTON • BRAUN ELTRON
Only $3.97 Plus parts If Needed
ROYAL JEWELRY & APPLIANCE
493 ESSEX ST. — LAWRENCE INTOWN

6 WKS. UNLIMITED MEMBERSHIP $25
WHAT IS 'FOR WOMEN ONLY?'
• Latest Exercise Equipment
• Modern Sauna
• Exercise Hourly
• Individualized programs
• Showers
• Our Own Nutritionalist
• Experienced Staff
FEATURING WRAPS
Open 9:00 a.m. — 9:00 p.m.
Sat. 9:00 a.m. — 2:00 p.m.
'For Women Only' HEALTH SPA
851-3171
Oakdale Mall
Tewksbury, Mass.
Babysitting facilities
Only 3 miles from Andover

AT THE CHURCHES

Apostolic

St. Gregory
Armenian Apostolic Church
Rev. Arshag Daghlian, Pastor
155 Main St., North Andover
SUNDAY: 9:45 a.m. Morning Prayer; 10 a.m. Badarak.

Baptist

Judson Memorial
Baptist Church, S.B.C.
33 Johnson St., North Andover
Community Center
Rev. Russell Richardson, Interim Pastor
SUNDAY: 9:30 a.m. Sunday School; 10:45 a.m. Worship Service; 6 p.m. Bible Study; 7 p.m. Worship Service. Nursery Provided.

Andover Baptist Church
Rev. Earl Robinson, Pastor
Essex St., Andover
THURSDAY: 7:15 p.m. Midweek service of praise, prayer and Bible study in the parables of the lost and found; 8:15 p.m. Choir rehearsal.
SUNDAY: 9:30 a.m. Sunday School classes for infants through adults; 10:50 a.m. Worldwide Communion Sunday service led by the pastor, who will preach on "Jesus For The World." Nursery for infants through age 5.

Bible Chapels

Andover Bible Chapel
266 Lowell St., Andover
SUNDAY: 9:15 a.m. Communion Service; 11 a.m. Morning Service and Sunday School; 7 p.m. Evening Service; Nursery available.

Fellowship Bible Chapel
Rev. Joseph Stringer
525 Turnpike St., North Andover
SUNDAY: 10:30 a.m. Worship Service.

Catholic

St. Augustine's Church
Rev. Edward Robinson, O.S.A.
Pastor
43 Essex St., Andover
SATURDAY: Masses 4 p.m. and 5:30 p.m.
SUNDAY: Masses at 8, 10, 11:15 a.m.; 12:30, 5:30 p.m.
Holy Day Masses: 7, 8, 10:30 a.m.; 5:30 and 7 p.m. Evening before - 4 and 5:30 p.m.
PENANCE: Saturday 10 a.m.-12 noon, 7-8 p.m.
Baptisms: Fourth Sunday of the month. Expecting parents should contact the rectory prior to the child's birth to register for Baptismal workshop.

St. Robert Bellarmine Church
Rev. Frederick J. Collins
Pastor
Haggetts Pond Road, Andover
SATURDAY: Masses 5:00 p.m.
SUNDAY: Masses at 7:30, 8:30, 10:30 and 12 noon.

St. Joseph's Church
High St., Ballardvale
SUNDAY: Masses 9, 10:15 and 11:30 a.m. Holyday Mass 9 a.m.

St. Michael's Church
Rev. Frederick J. Minigan
Pastor
196 Main St., North Andover
SATURDAY: Masses at 4, 5:30 and 7 p.m.
SUNDAY: Masses at 7, 8, 9:15, 10:30 a.m. and 12 noon, 5:30 p.m.
Daily Mass at 6:45 a.m. and 9 a.m.

Christian Science

First Church of Christ
Scientist
278 No. Main St., Andover
SUNDAY: 10:30 a.m. Sunday School; Nursery available; Church Services. Subject of lesson sermon: "Are Sin, Disease, and Death Real?" Evening services every first and third Sunday at 7 p.m.
WEDNESDAY: 8 p.m. Testimony Meeting.

Congregational

Free Christian Church
Rev. Jack L. Daniel, Jr.
Minister
31 Elm St., Andover
SUNDAY: 10:30 a.m. Worship Service — Christian Enlistment Sunday with the Rev. Jack L. Daniel, Jr. preaching on "Stewardship". Church School; Nursery care provided; 7:15 p.m. Senior High Group
MONDAY: 7:30 p.m. Flounderers Circle.
TUESDAY: 9 a.m. Nursery School; 7:30 p.m. Board of Trustees.
WEDNESDAY: 9 a.m. Nursery School; 3:15 p.m. Jr. Girl Scouts; 7:30 p.m. Woman's Union.
THURSDAY: 10 a.m. Sewing Circle; 7 p.m. Christian Education Committee; 8 p.m. Choir.
FRIDAY: 9 a.m. Nursery School; 7 p.m. Troop 72 Boy Scouts.
SATURDAY: 5:30 p.m. Boy Scout Spaghetti Supper.

South Church
(United Church of Christ)
Rev. Charles Koomruian
41 Central St., Andover
SUNDAY: 10:30 a.m. Service of Worship — Family Sunday; Rev. Charles Koomruian, "Stand Rooted to Prosper — Part II." All church school children will attend the service of worship with their families. Nursery care will be provided for infants and young children; 11:30 a.m. Coffee Hour.

West Parish Church
(United Church of Christ)
Rev. Otis A. Maxfield
129 Reservation Rd., Andover
SUNDAY: 10:30 a.m. Morning Service of Worship, Rev. Sarah Newhall preaching, Rev. David Duncan lea ding. The Neighbors in Need Offering will be taken. Church School children will gather for a worship service in Fellowship Hall at 10:30; 11:30 a.m. Coffee Hour in Fellowship Hall; 2 p.m. P. F. Meeting for Junior and Senior High Youth; election of officers.
TUESDAY: 10 a.m. Mothers Group; 3 p.m. Girl Scouts; 5:45 p.m. Tuesday School for Junior and Senior High youth; 7:30 p.m. Boy Scout leaders; Stewardship Committee; C. E. Committee at the parsonage; 8 p.m. FORGE meeting; Grange; Missions Council Study Group on Alienation.
WEDNESDAY: 3 p.m. Brownies; 7 p.m. Boy Scouts; 7:30 p.m. Nominating Committee; 8 p.m. Choir rehearsal.
THURSDAY: 3 p.m. Brownies.
FRIDAY: 10 a.m. Women's Issues Group.

Episcopal

Christ Church
Rev. J. Edison Pike, Rector
25 Central St., Andover
SUNDAY: 8 a.m. Holy Communion; 9:30 a.m. Family Worship Service (Com-

(Continued on Page 19)

Obituary...

LYDIA SMITH

Mrs. Lydia A. (Cournoyer) Smith 78, 11 Carisbrooke St., a longtime resident of Fitchburg, died Sept. 27 at Morristown Memorial Hospital, Morristown N.J. after a short illness.

She had been visiting her son, Sheldon G. Smith of Randolph-Dover, N.J.

Born in Brookfield, July 10, 1899, she had lived many years in Fitchburg until moving to Andover two years ago. Mrs. Smith attended St. Augustine's Church in Andover.

She was the widow of Sheldon H. Smith.

In addition to her son, she is survived by another son, Donald R. Smith of Clearlake Oaks, Calif; a daughter, Carole A., wife of Robert J. Levanti, with whom she made her home; and five grandchildren.

A funeral Mass was offered Friday in St. Bernard's Church, Fitchburg. Burial was in St. Bernard's Charch, Fitchburg.

Births...

COLPITTS A daughter, Katherine Maria, born Sept. 26 in San Francisco, to Mr. and Mrs. Robert F. Colpitts of San Mateo, Calif. The mother was Dolores Gumina. Grandparents are Mr. and Mrs. Peter Gumina of San Francisco and Mrs. and Mrs. Leonard F. Colpitts of Ballardvale.

LEE A daughter, Shannon Elizabeth, Sept. 28, at Lawrence General hospital, to Mr. and Mrs. Terence Lee, 14 Bannister Road, Andover. The mother was Catherine Walsh.

LAFOND A son, Aaron James, Sept. 20, at Bon Secours hospital, to Mr. and Mrs. Arthur Lafond 5 Canterbury St., Andover. The mother was Deborah Loomis.

Because high speed, through traffic is diverted from its downtown areas, Pittsburg is considered one of the world's quietest cities.

NORM MERRILL
Clinton Merrill
INSURANCE AGENCY
451 ANDOVER ST.,
NO. ANDOVER, MASS.
685-1151

WANT THE MOST RESPECTED HOME-NURSING SERVICE?

Call Nursing Services. We'll be there when you need professional, personalized service from trained personnel. Our RN's, LPN's and AIDES are carefully screened, licensed and insured.
On 24 Hour Call
Nursing Services, Inc.
236 Pleasant St./Methuen, MA 01844
Tel: (617) 687-2472

Lundgren Funeral Home Inc. Est. 1840
DONALD E. LUNDGREN
18 ELM STREET, ANDOVER

JOIN NOW
MALDEN COOPERATIVE'S NOW ACCOUNT. IT'S FREE.
Plus you earn 5% interest on your money. And if you open your account now, you'll get a handsome check organizer for easy bookkeeping. Free. So join now.
AT ANDOVER
THE MALDEN COOPERATIVE BANK
60 Main Street, Andover • 470-0444
$10 minimum deposit. NOW accounts limited to individuals and non-profit organizations

CHURCHES

(Continued from Page 18)

munion 1st Sun. of month); 10:15 a.m. Frist Session Church School; Adult Forum; 10:30 a.m. Family Worship Service; 11:15 a.m. Second Session Church School; Adult Forum.

St. Paul's Episcopal Church
Rev. Alexander S. Daley, Rector
390 Main St., North Andover

SUNDAY: 8 a.m. Holy Communion; 10 a.m. Eucharist and Sermon: 1st and 3rd Sundays; Morning Prayer and Sermon: other Sundays; Church School.

Jewish

Temple Emanuel
483 Lowell St., Lawrence
Rabbi Harry A. Roth
Cantor Irving Shuman

FRIDAY: 8:15 p.m.
SATURDAY: 9 a.m. and 10:30 a.m.
SUNDAY: 9 a.m.

Cong. Tifereth Anshai
Sfard & Sons of Israel
492 Lowell St., Lawrence
Rabbi Benjamin H. Tumin, D.D.

DAILY SERVICES: 7 a.m. and 7 p.m.
SATURDAY: 9 a.m. and sundown.
SUNDAY: 9 a.m. and sundown.

Lutheran

Faith Lutheran Church
Rev. Dennis Kohl, Pastor
360 So. Main St., Andover

SUNDAY: 9:15 a.m. Sunday School and Adult Forum; 10:30 a.m. The Service. Nursery Provided.

Unitarian

Unitarian-Universalist Church
244 Lowell St., Andover
Dr. Randolph W. Becker
Minister

FRIDAY: 6 p.m. Pizza Party and Planning Session for all youth, 6th grade and up, including high schoolers;

SUNDAY: 10:30 a.m. Service: "What It Means To Be A Unitarian Universalist Mystic" — part 1 of 5 part series on contemporary liberal religious positions, to be delivered over the 1977-78 church year. Dr. Lehman-Becker preaching. 10:30 a.m. Religious Education for all ages, and Nursery Care.

WEDNESDAY: 9:30 a.m. Final preparation workshop for the Oct. 15 Das Puppenhaus Fair; 6 p.m. Family Potluck supper; 7:30 p.m. Board Meeting.

FRIDAY: 8 p.m. Preview Party for Das Puppenhaus.

Unitarian Church
Rev. David M. Blanchard
190 Academy Road
North Andover

SUNDAY: 10:30 a.m. Worship Service.

United Church Of Christ

Trinitarian Congregational Church
Rev. Herbert I. Schumm
72 Elm St., North Andover

SUNDAY: 10 a.m. Worship Service, Church School.

United Methodist

Ballard Vale United Church
(United Methodist & U.C.C.)
Rev. David A. Hollenbeck
23 Clark Road, Andover

SUNDAY: 9:30 a.m. Morning Worship.

Celery during the Middle Ages was eaten to soothe nerves, heal wounds and animal bites; by the 17th Century it was eaten as a vegetable, Massachusetts Audubon notes.

Discussion Series To Continue

"Let's Think It Over - Worship, Faith and Prayer," a three-week discussion series, began last week in the Adult Forum at Faith Lutheran Church.

Pastor Dennis Kohl led the group through an overview of the history of Worship from the time of Christ to modern times and also considered worship as a personal experience to the pastor and to the layman.

On Sunday, Oct. 9, the subject will be "Faith." This series is open to all interested adults. The meeting time is 9:15 - 10:15 at the church on South Main Street in Andover.

In 1860, the price of a haircut in Tony Delight's in Chicago, one of the famous tonsorial enterprises in America, went up from 10 cents to 12 cents.

Clocks Repaired
China • Electric
Mantle • Cuckoo
Wooden Works
Banjo
Grandfather
Battery Clocks
Pick-Up & Delivery
682-9084
Gary Margosian
NAWCC. 045732
FREE ESTIMATES

PERSIAN HENNA

The best and most natural hair coloring and conditioner available. Three types... Neutral, for conditioning; Red for auburn and titian tones and black for deepening and covering gray. Mix black and red together for subtle brown tones.
Persian henna is the finest ... rich in natural vegetable protein actually helps heal ragged hair shafts. Your hair will be glossy and healthier after one use.
Free Hair Analysis
Introductory Facial $7.50
CAPILO HAIRSTYLISTS
2 Riverina Rd., Andover — 475-1639
OFF SHAWSHEEN SQUARE

GORHAM HARDWARE
RETAIL SALES — INDUSTRIAL SUPPLY
581 CHICKERING ROAD NORTH ANDOVER, MASS. 01845
GET READY FOR WINTER NOW!
SPLITTING MAULS
6 lb . . . Reg. $16.95
NOW $12.99
8 lb . . . Reg. $18.29
NOW $13.99
Wedges . . . **$3.99**
Goggles . . . **$1.89**
Sale Ends Oct. 15th
ROOF CABLES
20′ . . **7.98**
30′ . . **8.98**
40′ . . **9.98**
60′ . . **12.28**
80′ . . . **15.74**
100′ . . . **18.74**
120′ . . . **24.75**
Let GEORGE help you measure your needs.
STOP ICE DAMAGE ON YOUR ROOF
INSTALL SMITH-GATES
Electric ROOF CABLE
GUARANTEED
YOU'LL LIKE SHOPPING at GORHAM'S
The Store That Has
EVERYTHING
(Including Parking!)

the furniture bargain basement
save save savesave
save save savesave
save save save
save save
save save esave
save save savesave
save save savesave
Up to 50% off.
Any time. Any day.
Clearaway furniture of every kind, regularly selected from our regular stock.
at Barbo's
9:30 to 9:30, Sats. to 6 / Main St.(Rte. 28),
Stoneham / Exit 36 on 128 / Exit 10 on 93

Strolling The Campus

Members of the Clan MacPherson Bagpipe band lead Governor Michael Dukakis and Phillips Academy officials in procession last Friday morning. The governor was at the academy to plant an elm and extend the congratulations of the Commonwealth on the school's 200th anniversary. With Dukakis, from left, Donald McLean president of the board of trustees, Julian Chang, president of the student body and Theodore R. Sizer, headmaster.

Sweetest Day To Be Observed

The traditional Sweetest Day is to be observed on Saturday, Oct. 15.

Sweetest Day is not a local innovation. It is a "caring" day widely observed and dedicated to "Make Someone Happy". It's a day in which we are asked to consider the happiness of others . . . the sick, the shut-ins, the aged, the orphans, our family and other dear ones with a kind act, a remembrance to show they are in our thoughts.

Jeffrey S. French, chairman of the Andover Center Merchants instituted the observance in this area three years ago with an idea that started in Ohio and its magnetism was such that other communities have joined in this celebration.

The Center Merchants have honored Sweetest Day by sending flowers to Andover's shut-ins, its success has now been inscribed in our records making this event a tradition.

Open Gym Available

The Recreation Community Schools Department is once again sponsoring an open gym program this fall. The high school gymnasium is available to residents of high school age and older on Monday through Thursday from 7 p.m. to 9 p.m. The same facility is open to residents of all ages (children under 10 must be accompanied by an adult) on Sunday from 1-4 p.m.

At East Junior High School the gymnasium is open on Wednesday evenings from 6:30-9 p.m. for junior high students. Supervision is provided at both schools during gym hours and there is no registration fee for any of these programs.

ANDOVER DOLL HOUSE
Dollhouses-Toys-Dolls
MINIATURES
"Lay-A-Way for Christmas and Gift Certificates"
34 Chestnut St.
Andover, Mass.
Tel. 475-1849
Mon.-Sat. - 10-5
Corner of Chestnut and Bartlett Sts.

Store Wide Sale!
20% OFF
Ends Saturday
The Family Shoe Store
Fredric's Inc.
25 BARNARD ST., ANDOVER
470-0686
Formerly at Elanders

Try One of These Most Delicious Dinners
OZZIE'S
1st ANNIVERSARY
4 JUMBO BAKED STUFFED SHRIMP $5.75
LOBSTERS (Live) $4.75 Single
Baked Stuffed. Inc. Salad — Choice of Potato
ALASKAN CRABMEAT CASSEROLE $7.50 – Jr. $5.25
LOBSTER MEAT CASSEROLE $7.50 – Jr. $5.25
Above dinners include: Soup, Salad, Choice of Potato.
SCROD $4.35 – Jr. $3.05
Soup, Salad, Choice of Potato, Baked or Fried.
PIZZA
LASAGNA • SPAGHETTI • CUTLET PARMESAN • STEAKS • PRIME RIB Etc.
DAILY LUNCHEONS Starting At $1.95
Open Daily at 11 a.m.
Sundays — Holidays — 12 Noon
WE ACCEPT BANQUETS
Small groups up to 100 people
Complete Take-Out Service
Live Entertainment & Dancing
Fridays & Saturdays in the Lounge
REAR ENTRANCE TO THE DINING ROOM
OZZIE'S
RESTAURANT AND COCKTAIL LOUNGE
633 ESSEX ST. - 685-0250
Located at LAWRENCE INTOWN

The CONTINENTAL COW
Invites You
SAT. OCT. 8th
For A
SPECIAL TASTING
Josephine's Favorite
FLAN DESSERT
Specializing in European Cheeses
2 Elm Square
Andover, Mass.
475-2340
26 Church Street
Winchester, Mass.
729-6294

n anniver-
d McLean
an Chang,
eodore R.

h School the gym-
ednesday evenings
nior high students.
ed at both schools
here is no registra-
se programs.

elicious Dinners
'S
ARY
$5.75
to .. $4.75 Single
OBSTER MEAT
CASSEROLE
$7.50 — Jr. $5.25
de:
Potato.
Jr. $3.05
. Baked or Fried.
TLET PARMESAN
RIB Etc.
Starting At
$1.95
oon
ANQUETS
100 people
Out Service
nt & Dancing
In the Lounge
E DINING ROOM
LIE'S
RANT AND
IL LOUNGE
ST. - 685-0250
RENCE INTOWN

STATEMENT OF OWNERSHIP, MANAGEMENT AND CIRCULATION (Required by 39 U.S.C. 3685).

1. Title of Publication, The Andover Townsman; 1A. Publication No. 025440; 2. Date of Filing, October 1, 1977; 3. Frequency of Issue, Weekly; 3A. Annual Subscription Price, $8.50; 4. Location of known office of publication, 15 Central Street, Andover, Essex County, Mass. 01810; 5. Location of the Headquarters or general business offices of publishers, 100 Turnpike Street, North Andover, Mass., 01845; 6. Names and addresses of publisher, editor, and managing editor, Publisher Irving E. Rogers, Andover, Mass.; Editor, Robert E. Finneran, North Andover, Mass.; Managing Editor, Robert E. Finneran, North Andover, Mass.

7. Owner: Corporation: Andover Publishing Company, Andover, Mass., Irving E. Rogers, Andover, Mass.; Irving E. Rogers, Jr., Andover, Mass.; Irving E. Rogers, Jr., et al, Trs. of The Irving E. Rogers, Jr. Family Trusts, Andover, Mass.; Irving E. Rogers, Jr., et al, Trs. of The Allan B. Rogers Family Trusts, Andover, Mass.; Irving E. Rogers, Jr., et al. Trs. of The Alexander H. Rogers, II Family Trusts, Andover, Mass.

8. The known bondholders, mortgagees and other security holders, owning or holding 1 percent or more of total amount of bonds, mortgages or other securities are: None.

9. Not applicable.

10. Extent and nature of circulation: A. Total No. Copies Printed: Average No. Copies each issue during preceding 12 months: 4,865; Actual No. Copies of single issue published nearest to filing date: 4,800.

B. Paid circulation: 1. Sales through dealers and carriers, street vendors and counter sales: 1,517; Actual No. copies of single issue published nearest to filing date: 1,644; 2. Mail Subscriptions: Average No. Copies each issue during preceding 12 months: 2,871; Actual No. copies of single issue published nearest to filing date: 2,-956.

C. Total paid circulation: Average No. copies each issue during preceding 12 months: 4,388; Actual No. copies of single issue published nearest to filing date: 4,-600.

D. Free distribution by mail, carrier or other means samples, complimentary, and other free copies: Average No. copies each issue during preceding 12 months: 34; Actual No. copies of single issue published nearest to filing date: 31.

E. Total distribution: Average No. copies each issue during preceding 12 months: 4,422; Actual No. copies of single issue published nearest to filing date: 4,631.

F. Copies Not Distributed 1. Office use, left-over, unaccounted, spoiled after printing: Average No. copies each issue during preceding 12 months: 89; Actual No. copies of single issue published nearest to filing date: 20; 2. Returns from new agents: Average No. copies each issue during preceding 12 months: 354; Actual No. copies of single issue published nearest to filing date: 149.

G. Total: Average No. copies each issue during preceding 12 months: 4,865; Actual No. copies of single issue published nearest to filing date: 4,800.

11. I certify that the statements made by me above are correct and complete.

IRVING E. ROGERS, Publisher

12. For completion by publishers mailing at the regular rates (Section 132.121, Postal Service Manual): 39 U.S.C. 3626 provides in poertinent part: "No person who would have been entitled to mail matter under former section 4359 of this title shall mail such matter at the rates provided under this subsection unless he files annually with the Postal Service a written request for permission to mail matter at such rates." In accordance with the provisions of this statute, I hereby request permission to mail the publication named in item 1 at the phased postage rates presently authorized by 39 U.S.C. 3626.

Irving E. Rogers, Publisher
October 6, 1977

The record for speed rowing is held by James Padden of Australia, who in 1924 rowed a mile in five minutes!

Permanents
by MICHAEL
BEAUTY & WIG SALON
40 Main St. – 475-7072

The ONLY Shoe Repair Shop In Town
D'Amore
- SHOE REPAIR -
20 ESSEX STREET, ANDOVER
Tony D'Amore (Craftsman)

U.F. Sets Goal

The Merrimack Valley United Fund set its 1977-78 fund raising goal at $3.01 million at its Kick-Off dinner last Thursday evening at Central Catholic Auditorium, Lawrence. The Kick-Off dinner was attended by more than 1000 campaign supporters.

The Merrimack Valley United Fund is hoping to fulfill the need for service of 67 member agencies in the Merrimack Valley and in Southern N.H.

United Fund president, Walter B. Reilly, Jr., told the gathering of the acute need for a 16 per cent increase over last years' fund raising efforts which totaled $2.6 million. "The need has never been greater", Reilly said, "To settle for a lesser goal would be to betray our responsibilities to our member agencies not to mention outside organizations seeking admittence to our collective ranks".

More than 50 area companies were present at the kick-off to pledge continued campaign support. Raytheon, the single largest contributor to the Merrimack Valley United Fund, announced a goal of $440,000 up 13.6 percent from last year and Western Electric in North Andover announced a final total of $330,000 from the employees, up more than $50,000 from a year ago.

The First Cocktail

When Betsy Flannagan, who served George Washington's officers, made them a drink of rum, rye and fruit juices, she stuck into each glass the tail feather of a Tory enemy's prize bird.

"Vive le coq's tail!" cried a French officer — and the word cocktail was launched.

FIRST TIME EVER!
SALE
NEVER BEFORE—MAYBE NEVER AGAIN
30% OFF
CASH & CARRY
B & B and Container Trees, Shrubs, Roses only!
OCTOBER 1-9
GRAY & COLE NURSERY INC.
ROUTE 125 372-4780 HAVERHILL
½ MILE NORTH OF WESTERN ELECTRIC

Midnight Money.

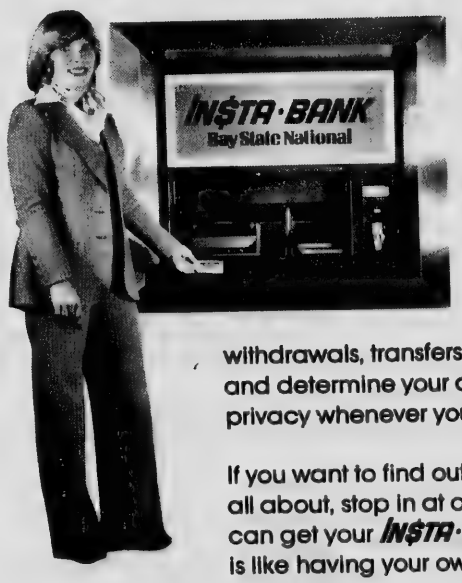

IN$TA·BANK on Winthrop Avenue, in South Lawrence, is your new 24 hour-a-day bank! Now you'll never have to wait for the bank to open, or hurry to get to the bank before it closes. IN$TA·BANK lets you do your banking any hour of the day, any day of the week, or weekend.

Now you can make deposits, withdrawals, transfers, club, loan or mortgage payments, and determine your available balance in complete privacy whenever you like.

If you want to find out what real banking convenience is all about, stop in at any of our offices and ask how you can get your IN$TA·CARD. Getting it is easy and having it, is like having your own key to the bank.

Bay State National BANK
Member Federal Deposit Insurance Corporation
Federal Reserve System

Young Heads H-P

John A. Young has been elected president and chief operating officer of Hewlett-Packard Company by the company's board of directors.

Young, 45, joined Hewleett-Packard in 1958 and has been an executive vice president and a director of the company since 1974. His election to the presidency was announced by William R. Hewlett, a co-founder of the Company and its president for the past 13 years. Hewlett, 64, will become chairman of HP's Excutive Committee, and will continue as the company's chief executive officer. David Packard, 65, who founded the Company with Hewlett in 1939, continues as chairman of the board.

Hewlett also announced the election of Dean O. Morton as an executive vice president, succeeding Young. Morton, 45, joined Hewlett-Packard in 1960 and has been a vice president of the company since 1973. He most recently served as general manager of HP's Medical Products Group. The board also elected Morton a director and appointed him a member of the executive committee. In addition to Packard, Hewlett, Young and Morton, the executive committee includes Ralph E. Lee and Robert L. Boniface. Lee has been an executive vice president since 1969, and Boniface since 1975.

Hewlett-Packard, headquartered in Palo Alto, manufactures a broad range of products for electronic measurement and computation.

COHEN, DULY, TERRANOVA & COPPOLA
Attorneys-at-Law
Gerald M. Cohen 470-0978
Stephen R. Duly 475-5844
Domenic S. Terranova 475-3016
Philip J. Coppola 475-8876
A schedule of fees for various legal services is available upon request.
26 CHESTNUT ST., ANDOVER, MA. 01810

ORIENTAL RUGS
offered by
Woolen Arts, Ltd.
Unlimited Selection
Please Call 475-8755

Crafts Fair Deadline Approaches

The deadline for entering the Crafts Fair to be held Saturday, Nov. 5, at West Parish Church in Andover, is fast approaching. Artists and craftspersons who wish to exhibit or demonstrate at the fair should contact the church office on Reservation Road for an application by Oct 8.

A small fee is charged for each partricipant. Tables and electrical connections are available if needed. Crafts will be limited in category.

Ample publicity via radio, newspapers, etc., should ensure a large attendance. Refreshments will be served.

La Leche League To Meet

La Leche League of Andover will hold its second in a series of four monthly meetings on Thursday, Oct. 13, at 8 p.m. at the home of Mrs. Deborah Gesing, 61 Union St., North Andover.

An informal discussion on "The Art of Breastfeeding and Overcoming Difficulties" will be presented by League Leaders Beverly Jones and Joy Kubit.

All interested women are invited and babies are welcome. Mothers will have an opportunity to share experiences and offer support to one another. La Leche League is a nonsectarian, nonprofit organization dedicated to good mothering through breastfeeding.

BRUNO REALTY
15 Main St., Andover
Realtors
475-9240

SEND THE TOWNSMAN TO College

Andover's young collegians will enjoy keeping abreast of what's going on back home ...
MAILED — NOW THRU THE END OF THE SCHOOL YEAR FOR ONLY
20c
A WEEK —
CALL **475-1944** TODAY
All Mail Subscriptions Payable in Advance

ace. Lee has been
ent since 1969, and

eadquartered in
a broad range of
measurement and

GS
d.
n
3755

supplying input to aid in the overall central business district planning and Mr. Herr makes that possible.

Reservations are now being accepted by the Chamber of Commerce office for this event.

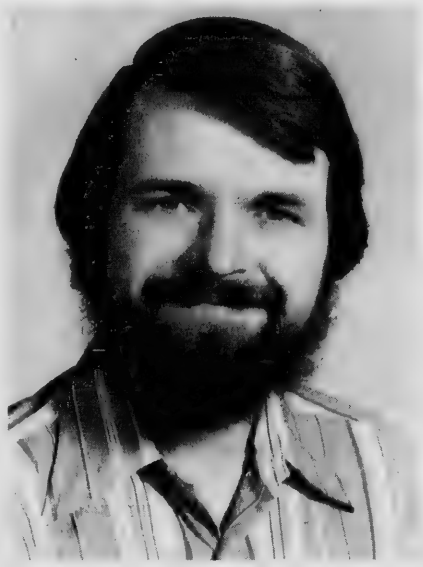

John A. Wilson

Gets Ph.D; Awarded Grants

John A. Wilson, 26 Cheever Circle, Andover, has been awarded two grants, following presenttaion of a PH.D degree in Biology at the University of Oregon, Euegem, Ore., Aug. 13.

The son of Mr. and Mrs. Alexander Wilson, Dr. Wilson, has been awarded a National Science Foundation Postdoctoral Fellowship grant under which he is continuing his research at Cambridge University in England.

He has also been awarded a National Institute of Health Grant for three years of research, part of which will be done abroad and the remainder in the United States.

Dr. Wilson attended Andover schools, graduated from Holderness School and received a degree from Cornell University, Ithaca, N.Y., with the class of 1971.

Merchants Planning Workshop

Andover Center Merchants chairman, Jeffrey S. French has announced that plans for the Fall Workshop have been completed.

Philip B. Herr, Consultant to the Planning Board will join the Center Merchants at Valle's of Andover on Thursday, October 20, 1977 at 6 p.m. and will make a presentation of a study made by the Sign Committee. Also on the program will be a conference on the problems of activities on Main Street and the setting up of a promotional calendar for the coming year.

Herr's expertise in planning and downtown development has been proven over again as he creates a tremendous impact at each gathering of Andover's businessmen. Downtown merchants are interested in working with the town in

the Designer's workshop
is continuing it's 20% off
SOFA BED SALE!
Butcher Block
Traditional
Contemporary
many styles and fabrics to choose from . . .
74 MAIN STREET ANDOVER, MASS. 01810 TELEPHONE 475-9593

Marguerite Marshall Marjorie Porters
Dresses
Sportswear
Accessories
The Village Green Dress Shop
Tel. 686-5092 2-4 Johnson St., No. Andover, Mass.
Old North Andover Center
OPEN DAILY - 10 a.m. until 5 p.m.

• Save 15% a year on comprehensive insurance
• Start stopping auto theft
• Save on your auto loan

EASY TO INSTALL

CUT CAR COSTS
WITH SAV-CAR AND
LAWRENCE SAVINGS BANK

LSB wants to help stop car theft and give you a break on insurance costs at the same time, so they're offering the SAV-CAR device at considerable savings to protect your automobile.

SAV-CAR's armored steel lock requires at least 15 minutes to sever with a special cutting tool. The operating key is one in 80,000, and there is no master. The armored steel cable protecting the electrical wires can't be pulled loose and closes off completely on both sides if it's cut. The armored steel cap can only be removed by a trained mechanic with a special drill. That takes 20 minutes.

With SAV-CAR, it isn't worth the car thief's time and skill to steal your automobile.

LSB IS MAKING THE SAV-CAR AVAILABLE AT ONLY $32.50 plus tax to anyone.

However, if you negotiate an Auto Loan at LSB, it's yours for just $18.00 (plus tax based on $32.50 retail). Minimum loan is $2000 to qualify.

Installation is only $12.50 at local authorized installation centers.

SAV-CAR has been approved by the State Insurance Commission, so installation makes you eligible for a 15% discount on comprehensive insurance costs under current regulations.

LSB's Auto Loans have an annual percentage rate of only 10.25%. Life insurance is included at no additional cost, and accident and health insurance are available.

See LSB today. Save on your car loan, your insurance costs and help stop auto theft. LSB is working for you to make owning and operating a car more economical.

Lawrence Methuen No. Andover Methuen Mall
687-1131

LSB
LAWRENCE SAVINGS BANK
Working For You

Sun Shines On Art In Park

Despite the gloomy weather prophets, the sun shone warmly on the third annual Art In The Park festival Saturday, and more than 60 of the anticipated 78 artists dared the elements to display their works in a variety of styles and media. The superior quality of the work at this year's show was noteworthy as was attested to by the professional jury of three prominent Boston artists, Helen Bishop, Samuel Rose and Jack Kramer.

First prize, the Andover Center Merchants Award of $150 and an engraved Paul Revere bowl was presented to Margaret Howard, formerly of Andover and now of New Ipswich, N. H., for her watercolor painting of New Ipswich Waterfalls. Presentation was made by Jeff French, chairman of the Andover Center Merchants. Second prize, the Andover Artists Guild Award of $75 went to Audrey Bechler of Newburyport, and third prize of $50 was awarded to Eleanor Mahoney of Reading.

Andoverites Karen Harris and Cynthia Townsend received Honorable Mention awards, along with the Rev. Jerome Doyle of North Andover; Jack Jones, Peabody; Marion Kofman, Natick and Harry Swanson of Newbury.

Photos at left: Above, Mrs. Evelyn St. Jean and Granddaughter Sarah Halani of Andover admire watercolors by Norma Gammon while below, Sarah Searway eyes folk sculpture by Roy Freed that uses a lot of familiar objects. At right above, First Prize Winner Margaret Howard discusses her work with John Faulkner, a Phillips academy student from Indiana; below, Mrs. Stephen Bebe of Andover totes 16-month-old Brooke along to look at David K. Friedrich's paintings.

Salamone

(Continued from Page One)

candidates for the position of town manager.

Salamone said the committee should be one composed of persons of "character, in high standing in the community, familiar with current needs of the town, be impartial be familiar with the town's government and committee structure and willing to devote a great deal of time to the task."

The committee would recruit and evaluate all candidates for the position, and following a review or distillation process come up with five persons considered to be "the cream of the crop" to be presented to the selectmen for appointment.

The selectmen must agree to accept the five finalists presented by the committee.

Salamone said that he felt the plan provided for development and implementation of an impartial and thorough selection process, while still leaving the actual appointment to the selectmen, as provided by charter.

The selectman said that he felt it a "digestable process in the important taste of selecting the best man for the job."

Referring to Austin's leaving prior to discussion of his plan, Salamone reiterated, "this has nothing to do with him, it's for the office of town manager and a response to the problem facing us and handed to us in August," referring to the managerial appointment matter.

He added that what has happened is probably a good thing since the board now must respond to the appointment procedure.

Selectman Edward M. Harris commented that it was a very interesting procedure and wondered "about the paragon of virtue of the ad hoc committee."

Salamone responded that this "clearly was the most difficult part of the plan — the selection of the committee member," but added he felt the talent in Andover lent itself well to the procedure.

Chairman Susan T. Poore said she felt itr would not be difficult to find seven people equal to the task.. She said she liked the idea and added that it maintained the type of openess the board is advocating in its proceedings.

The proposal will be reviewed again at the next conference session of the board, scheduled for Oct. 17.

Fire Fighters

(Continued from Page One)

bitrator, Paul Dorr, is scheduled for Oct. 11.

Responding to the threat of "job action," Town Manager J. Maynard Austin said Tuesday that disciplinary action can be expected if any illegal activity is practiced. Picketing is not considered in such a category.

Austin said:

"On Sept. 30, the Town of Andover and the Andover Fire-fighters commenced final offer arbitration hearings to resolve their present contract dispute. In accordance with the rules of the State Board of Conciliation and Arbitration, the Town presented its written statement of position on the issues in dispute. The Union has attempted to force the Town to limit its statement of issues, which statement was ruled appropriate by the Arbitrator.

The Union has sought to delay the continuation of final offer arbitration hearings by charging the Town with unlawful labor practices and seeking to overturn the Arbitrator's ruling on the issues in dispute. Further, the Union has sought to intimidate Town officials by its press statements and threats of "serious job action."

The Town of Andover will exercise fully all of its rights under the law. The Town stands ready to continue the final offer arbitration process which was recently extended by the State Legislature as the alternative to job actions after a vigorous lobbying campaign by firefighters across Massachusetts.

The Town intends to present any and all legitimate issues to the final offer Arbitrators. We will not be influenced by Union pressure tactics.

Any employee who engages in illegal activities aimed at pressuring the Town in its exercise of rights guaranteed under statutory impasse procedure will be subject to disciplinary action.

It is curious that after the firefighters across the Commonwealth worked unceasingly to secure and retain final offer arbitration, that we now observe the local firefighters objecting so strenuously to the process.

Rest assured, Town officials will use all available legal means to maintain our firefighting forces for the protection of lives and property."

Post Office

(Continued from Page One)

vice announced in early September that it intended to more the processing work to Lawrence, retain ownership of the main post office and refurbish it for additional boxes and customer services.

The Vale and Shawsheen stations were to be closed.

Residents and postal workers immediately began a petition drive to retain the Andover postal service as it is now.

Walker said Wednesday morning that the selectmen requested the Wednesday night meeting to discuss the matter. He said he had heard about the petitions but had not seen them, "and, it's me that's making the decisions," Walker said.

He said it is possible to retain the two substations and that he would listen to the presentation to be made for retention of those facilities.

As for moving the processing facilities to Lawrence, Walker said, "this is an internal operation, that of the postal service, and should not be subject to what town officials may think of it. As long as we provide the service to the town in the most economical manner, that's all we have to do," Walker said.

"The two substations are another consideration and something we will listen to, but as for the operation of the post office, that is entirely a postal service decision."

As for the postal employees, Walker said that the proposed move is well within the scope of what the postal service can do and that they had met requirements of notifying the unions of the intent."

Walker also discounted claims that there would be less room in the Lawrence office allotted to the Andover operation as is being claimed by the postal workers.

The postal official also said that the postal service had searched for over two years for a site and hoped to build here in accordance with town officials desires. "But now, we find we can move the operation to Lawrence and function more economically."

A letter from Sen. Edward M. Kennedy to State Sen. William X. Wall this week advised that no decision had been made to close the Ballardvale and Shawsheen offices at this time. Kennedy also advised that he had been informed by Charles R. Santos, sectional center manager, that the move to Lawrence of the delivery service will not effect service, indicating it will be the same, if not better.

Sen. Wall alos received a letter from John C. Lintner, senior representative, government relations department of the postal service, who indicated that agreement had been reached with Andover officials not to close the Ballardvale and Shawsheen stations, until such time as a full evaluation of the moving of the carriers to Lawrence can be made.

Lintner also assured Wall in his letter that there would be no change in service Andover customers receive either through the carrier or at the main Andover post office.

A Select Committee

Andover is a great town for committees, thus we should not be so surprised at the proposal that the selection process of choosing the town's next town manager should be done by a committee.

Presented Monday night by Selectman Philip Salamone, his colleagues accepted the suggestion and put it down for discussion at the next conference session scheduled for Oct. 7.

Salamone suggests that the board adopt a posture of appointing an ad hoc select committee to seek, evaluate and recommend high qualified candidates for the position of town manager.

Interestingly enough, while Salamone said this had nothing to do with J. Maynard Austin, and that he could remain while the matter was discussed, the acting town manager chose to leave.

Salamone in his opening remarks notes that the suggested procedure could be used whenever the need arises to fill the position of town manager.

And, while indicating that the procedural plan has nothing to do with Mr. Austin, it is, in fact aimed at determining what the board will be doing, since there apparently will be no effort to remove the legal obstacle to a two year extension on Austin's contract, as proposed in April of this year.

The manager, told in April that he would be appointed for another two year term, was told in September that the board could only make a five year appointment according to the charter. There were differences of opinion on the legalities, but Austin was named acting manager and remains in that capacity.

As for the select committee, as proposed by Salamone, it may have merit, but, we feel the election process, start to finish, should remain with the selectmen.

Key to the select committee is the appointment of Andover residents with specific skills who must be impartial in their approach to the task and willing to devote a great deal of time to the procedure.

The group would examine the applications, review qualifications, and ultimately come up with three to five finalists which would be forwarded to the selectmen for appointment of a town manager.

The selectmen must accept the five finalists recommended.

It is, as Salamone describes, a distillation process.

But Andover's three managers have been chosen by the selectmen, who have gone through the overall process of reviewing applications, rejecting some, finally coming up with finalists and going through the final selection process of interviewing and checking.

We don't quarrel with the Salamone suggestion, but note that municipal managers serve at the discretion of the appointive authority, in the Andover case, the selectmen.

It is therefor more proper for the board to be actually involved in the entire process from beginning to end, than handing the preliminaries over to a select committee.

As Andover's charter dictates a five-year term, the composition of the board could well be different when renewal time comes about, and the selection procedure could well be altered.

The Salamone proposal, along with a job description and evaluation process for the position of town manager are all subjects for future conference session agendas.

All of which gives every indication of the direction in which the majority of the current board of selectmen is choosing to move.

Down The Years With The Townsman

75 Years Ago — October, 1902

No convention could have been more cordial or better run than the one held by the Republicans at Salem last week at which John N. Cole of Andover was selected as the party's nominee for representative in the General Court from the idstrict composed of Andover, North Andover and Middleton.

The selectmen have ordered the Haverhill Street Railway to complete the macadmaizing of Elm street as soon as possible. The railroad is to install 18 feet of Macadam and the work was to be complete some time ago.

A fallen wire caused a fire at the Byers's barn on School street Friday last, all horses, carriages and harnesses were removed to safety, but there was still damage amounting to $1,500 to the structure. The fire department response was excellent, the horses hitched and on ton their way in record time.

George A. Higgins will start a circulating library at the Andover Bookstore with the lastest and most popular works of fiction. The price will be two cents a day or ten cents a week and the service will begin next week.

In removing the monarch Elm trees along Elm street last week some straps were unearthed. They are of the type which were used to support the body of a chaise or coach and may have been used by George Washington on his way through town.

50 Years Ago — October, 1927

The Watson Parker Co., which recently leased the buildings formerly occupied by the Ballardvale Lithia Water Co., Lowell Junction, where they are conducting a chemical business, is now working on a night and day shift owing to the large demand for their products.

The Boston and Maine railroad has announced that a special fall foliage excursion train will run next Sunday to the Berkshire Hills, leaving Andover early for an 8:40 connection at North Station. The round trip fare will be $3.

D. G. Valz, a salesman for the Andover Press, was a passenger on the S.S. New Amsterdam, which docked in New York on Sunday. He returns to Andover after a three month vacation spend in Italy.

The Shawsheen Mills pays to Andover $92,117 to be the largest corporation taxpayer in the town. American Woolen Co. takes second place with $47,279, and in third place is Smith and Dove, with $15,-959.

Workmen have been tearing down the old brick building owned by Smith and Dove on Higgins Court. The building has stood for 75 years and some of the first flax workers hired in the Smith and Dove mill lived there.

25 Years Ago — October, 1952

School committee discusses need for repair of the cupola and roof at Shawsheen school now estimated to be in the vicinity of $2,500.

A record number of 564 new voters were added to the roles for the upcoming Presidential election, following special sessions held by the board of registrars of voters.

More than 60 junior high students participated in "Come And See" tour conducted by the Greater Lawrence Community Chest to see first hand the work performed by the participating agencies.

The Andover Recreation Committee met this week to formulate plans for the annual Halloween celebration. Possibly there will be more than one main celebration this year, due to the popularity of past year's efforts.

Andover town infirmary receives high rating from state, which also commends Mrs. Roland Weeks, matron, for the high standards maintained at the home.

10 Years Ago — October, 1967

Paul W. Cronin, former selectman, is the winner over Vincent Pl Davey, former school committeeman, 5,589 to 2,-338, in special election to fill vacancy as state representative.

Dr. Milton J. Meyers, former school board chairman, is named chairman of special committee to stody school construction costs for the town.

Michael Lilly of Lilly Construction Co., announces plans for development of 250 acres in the West Andover industrial area, formerly the Shattuck Farm land.

Walter Winward is top man on the civil service promotional list for the position of deputy chief in the fire department.

Memorial Hall Library

Friday Feature Films

Tiger Bay (1959) is the first film scheduled in this season's Friday Feature Film Series. Directed by J. Lee Thompson and starring Haley Mills, John Mills and Horst Buchholz, it is the story of a ten year old girl who witnesses a crime. Haley Mills makes her acting debut in this film and won a special award at the Berlin Film Festival for her performance. The film will be shown on October 7 at 7:30 p.m. in the hall. This program is free and open to the general public.

October Art Display

Serigraphs and watercolors of Russell Barry will be on display at the Library during October. Mr. Barry, who is a full time artist with his own company, Screen Art, studied at the University of Michigan and the DeCordova Museum School. He received awards from the Chelmsford Art Society in 1971 and 1972 for watercolor paintings and in 1974 for a silk screen print.

Great Books Discussion Group

On Tuesday October 11 at 7:30 p.m. the Great Books Discussion Group will meet to discuss "Man's Search for Meaning" by Viktor Frankl. This group meets every second and fourth Tuesday of the month to discuss good books. Everyone is welcome.

Opera Club

The Opera Club will meet on Thursday October 13 at 7:30 p.m. at the Library. After listening to a recording of "Don Giovanni" by Mozart, there will be a discussion led by Lotte Bertheim.

Children's Room News
by Ruth Hooten

On Saturday October 8 at 2 p.m. the second in our Saturday film programs Once Upon a Classic will be shown. Our feature this time will be that adventure classic **"Ivanhoe."** This movie and all others in the series are for children in at least the second grade (seven years old or older); teenagers and adults are welcome. As usual tickets will be given out at 1:30.

For the younger crowd, we have Films on Fridays, a half-hour film program shown at 10:30 and 2. On October 7, the films will be **"House That Jack Built"**, **"Paul Bunyan"**, and **"Anival Friends"**. On October 14, the movies will be **"The Rabbit Who Wanted Red Wings"**, **"Little Kitten"**, and **"Night's Nice"**. The movies are open to all pre-school children accompanied by an adult.

Holiday Hours

The Library will be closed on Monday October 10 for the Columbus Day holiday.

The Cobbler's Bench
eating and drinking establishment

Appearing Saturday Night at the Cobblers Bench:
Vocalist
SUE FINN
In the Heritage Room Saturday Evenings
for your listening & dining Pleasure.
accompanying Ms. Finn is
LEN DESMARAIS
Pianist
Enjoy superb entertainment & exquisite dining 8-12 P.M.
Dinners from $4.75 $1 COVER CHG. PER PERSON **MAKE RESERVATIONS EARLY!**
Bench Pub serving your favorite drinks
located in the
New Whittier Inn
Washington Square
DOWNTOWN HAVERHILL
374-6363

SCHOOL LUNCH MENU

MONDAY: Holiday - No School

TUESDAY: Chilled juice, baked ravioli with meat sauce, buttered whole kernal corn, white or whole wheat bread, chilled fruit cup, milk.

WEDNESDAY: Baked tenderloin chunks of beef with tasty brown sauce, mashed potatoes, buttered vegetable, white or whole wheat bread, chunky peanut butter cookie, milk.

THURSDAY: Chilled punch, bologna and cheese syrian sub with tomato and lettuce, mustart and mayonnaise, potato sticks, pudding w/whip topping, milk.

FRIDAY: Chilled fruit juice, sliced cheese pizza, tossed chef's salad with cheese chunks, white cake w/frosting, milk.

Senior Citizens

MONDAY: Holiday - No School

TUESDAY: Chilled orange juice, chicken croquettes, supreme sauce, whipped potatoes, broccoli spears, rolls and butter, fruit cup, choice of beverage.

WEDNESDAY: Chilled juice, baked tenderloin chunks of beef with tasty gravy, mashed potatoes, buttered vegetable, rolls and butter, chunky peanut butter cookie, choice of beverage.

THURSDAY: Chilled fruit punch, jumbo cheeseburger, crisp french fries, tossed garden salad, pudding with whip topping, choice of beverage.

FRIDAY: Chilled juice, baked tuna and noodle casserole, mashed potatoes, rolls and butter, white cake w/frosting, choice of beverage.

FREE
ZENITH MODULAR SOUND SYSTEM
To get this high-performance Zenith Component Stereo System absolutely free, just bring in a friend or relative* who
DEPOSITS $6,500 FOR 3½ YEARS
in an Arlington Trust Investment Savings Account.

The Zenith Allegro J587W Component Stereo System is an innovative styling concept, coupled with outstanding quality performance. It features solid-state AM/FM amplifiers and tuner section, automatic/manual record changer, 8-track tape recorder/player along with a match set of speakers for clear, rich natural sound! The cabinet is in simulated wood with a grained walnut finish. You have to see and hear all of the exciting 1978 Zenith special features!

*Members of your household are excluded.

Arlington Trust company

Arlington Trust is insured by the Federal Deposit Insurance Corporation, an agency of the United States Government.

WEEKLY SPECIAL

FTC Probing Fly-by-Night Comic Book Advertisers

by Jack Anderson
with Joe Spear

WASHINGTON — The Federal Trade Commission is now investigating comic books. The investigators won't interfere with the antics of Superman, Batman or Captain Marvel. But they may crack down on the advertising that appears in the comic books.

Some ads offer miracle toys, which the investigators claim are nothing but junk. One deceptive ad, for example, offers a "genuine money maker."

The way the ad is worded, children might think they can transform a blank piece of paper magically into a $5 bill.

The only way you can get a $5 bill out of the machine is to place one in it.

Another mail order ad offers live seahorses. The ad claims the seahorses are easy to care for. Skeptical investigators sent for some.

One was dead on arrival. Another lived only a few days. And their care and feeding was much more difficult and expensive than the ad said.

The officials fear that unsuspecting young children may suffer a big letdown when they receive toys in the mail that don't meet their expectations. According to one estimate, children spend up to $2 billion a year on comic books and the knicknacks they advertise.

But the crackdown may not be easy. The junk toys are often sold by shady operators. They keep disappearing and surfacing again under different names.

The Federal Trade Commission, therefore, may hold the comic book publishers and distributors responsible for the ads they carry.

Butz' Bequest: Earl Butz, the former foot-in-mouth secretary of agriculture, hasn't been around the Agriculture Department for more than a year. But his memory lingers on.

He always wanted the big meat packers to inspect their own meat. This would save the government money, of course, but it would be like allowing a football team to provide its own referees.

The Butz proposal, predictably, raised a howl. Skeptics pointed out that inspectors could hardly be trusted to enforce strict standards against the companies that paid their salaries.

Nevertheless, the Agriculture Department recently spent $320,000 for a private study of the idea. The report, by the Booz-Allen Corporation, claims the government would save up to $210 million in seven years by letting the companies inspect their own meat.

We've seen evidence that some meat packers are already cheating the consumers by mislabeling their meat. It would be folly to let them inspect their own meat, too. The money the taxpayers saved, you can be sure, would be squeezed out of the consumers.

Yet Agriculture officials plan to spend even more money testing the controversial idea next spring at meat plants across the country.

Picky, Picky: The new director of the Community Services Administration, the agency that has taken over the work of the poverty corps, has a well-deserved reputation for being a meticulous manager.

In her prior job as the New Mexico regional director of the CSA, Graciela Olivarez once called her staff together, not to outline programs to help the poor, but to complain about coffee stains on the floor. In one memo, she warned employees sternly: "Don't fill your (coffee) cups to the brim. I am prepared to suspend, without pay, anyone who doesn't cooperate."

She also complained about waste paper in the ladies' room.

And she conducted a crusade to cleanse the office of potato chips and Frito crumbs. "I have noticed potato chips and Frito crumbs on the carpet over the past few days," she wrote in a memo, "and am asking whoever is responsible to cease and desist."

Kremlin Pipeline: Soviet secret agents routinely subscribe to most American technical publications, which they scrutinize for technological developments. American agents, in turn, study a popular Russian magazine called "Ogonyok." It has become a tradition with the magazine to publish a full color picture of each politburo member on his birthday. The politburo members are old men, whose demise could affect Soviet policy. So the photos are carefully analyzed for signs of poor health.

– Soviet leader Leonid Brezhnev has been slowing down. Analysts have also noticed that he occasionally slurs his speech. This could have been caused by a mild stroke, but more likely it's caused by a slight distortion of the jaw. There is one word, according to our sources, which trips him up every time, and it must be embarrassing for him. The word he can't pronounce is "sotsialistichesky" – which means "socialist" in Russian.

Watch on Waste: A few months ago, we exposed the excessive junketing of John Byington, chairman of the Consumer Product Safety Commission. But he hasn't reformed. Our sources say he has political ambitions back in his native state of Michigan. In the last six months, Byington has flown there four times at taxpayers' expense to make speeches. He has also jetted to California four times and flown to Florida, New York, Puerto Rico, Illinois, New Jersey and Oregon.

– A new Army test vehicle in Alabama won't operate without a special bolt that threads to the left. They cost a penny apiece in Philadelphia, where they're stockpiled, but by the time all the Army red tape was cut and the bolt arrived down south, the cost had soared to $8.60.

Copyright, 1977, by UNITED Feature Syndicate, Inc

Andover Recycling Schedule

Oct. 11-14
CLEAR GLASS AND CANS

Oct. 17-20
PAPER

Oct. 25-28
COLORED GLASS AND CANS

Nov. 7-10
PAPER

Nov. 14-17
CLEAR GLASS AND CANS

MARV'S
Window Cleaning
Windows & Storm Windows
Domestic Cleaning
Janitorial Service
Paint Washed
Floors Washed & Waxed
CALL 682-6392

SPORT SHOES
ADIDAS-PUMA
TIGER-BROOKS
30% TO 50% OFF
CLOSEOUTS and SECONDS!
GOLF, TENNIS, FOOTBALL, SOCCER, BASEBALL and JOGGING SHOES
ADIDAS BASEBALL SHOES
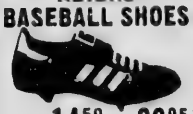
Now 14.50 to 23.95
REGULAR
21.95 to 34.95
Slight Factory Seconds
Mercury
SHOE OUTLET
350 GREEN ST.
N. ANDOVER
Tel. 682-8768
Hours
Mon.-Fri. 9-5
Sat. 9 to 4

For Those Of Us Who Are Older

The Council on Aging is hosting a tea party Thursday, Oct. 13 from 2 to 4 p.m., at The Haven to introduce and honor the new Haven Director — Miss Dorothy Winn. Miss Winn began her duties Monday, Oct. 3, the third director of The Haven since its beginning ten years ago. She lives in Billerica with a sister, and is looking forward to meeting all those Andover residents interested in The Haven and its work. For the past three years Miss Winn has served her home community of Billerica as Coordinator of Elder Affairs and she also serves as Chairman of the Board of Directors of the Elder Services of Merrimack Valley. A graduate of UMass with a degree in Political Science, Dottie has taken course in gerontology, program management and grantsmanship.

The Haven, Andover's drop-in center for elder residents, is located at 11 Essex Street in the old Andover Theater Building. Prior to the present location it existed on Barnard Street in two different store-front locations. As the Haven grew in size, it also grew in ther extent of services to its present state of a broad-based social service center for senior citizens. In addition to providing a home-away-from-home with companionship and happy associations, it is the center for Home Aid service of the Home Care Corporation, the mini-clinics, the Friendly Visitor Program, the Hot-lunch program, transportation for health and shopping services, and courses of enrichment and help in coping with the problems of the elder citizen. Its services are available to all over-60 residents and its facilities are open to all senior citizens. If you have not been there before, do plan to come now and make the new director feel very welcome.

The Greater Lawrence Association of Councils on Aging is sponsoring their annual Appreciation Day, Thursday, Oct. 27 at the VoTech High School on River Road. Their honored guest who will be the recipient of the well-earned appreciation is Edward Coakley of the VoTech School. Tickets for the dinner are available at The Haven and must be purchased in advance. The dinner will begin at 5 p.m. and tickets cost $1.50.

The first use of arbitration and the sliding wage scale was by Pittsburgh iron puddlers in 1865, according to the U. S. Department of Labor.

HERVY W. CROTEAU
ANDOVER, MASS.

SEPTIC TANKS PUMPED OUT
SERVING ANDOVER & NORTH ANDOVER
475-2593

Arthur's
Restaurant
4 NEWBURY ST., LAWRENCE
688-1142
Complete Dinner For Two
With A Carafe Of Wine
ALL FOR $8.95
Sunday thru Thursday
OPEN 11:30-10 P.M. Daily — Fri. & Sat. Till 11:00 — Sun. Till 9 P.M.

The Public Forum

On Power Lines

To the Andover Selectmen:

We write to request that you open for public re-consideration the permission you granted in late August to the New England Power Company to run 345,000 volt power lines across Andover. While we can understand its seeming at first glance to be a routine matter, there are both health and esthetic reasons which lead us to believe that it is a policy decision of more than routine importance.

In the area of health, serious questions have been raised about the biological effects, some cumulative, of exposure to Extremely Low Frequency electric and magnetic fields of the kind which are set up by high voltage transmission lines.

Dr. Robert O. Becker, Chief of Orthopedic Surgery and Director of the Orthopedic-Biophysics Laboratory at the Veterans Administration Hospital, Syracuse, N. Y., and his associate, Dr. Andrew A. Marino, Research Biophysicist at the same VA hospital, have available several hundred pages of expert testimony presented before the State of New York Public Service Commission. While their well-documented testimony has as its focus health and safety considerations of proposed 765kV transmission lines, their testimony is surely relevant to our situation in Andover as well.

Ought not these biological effects, as well as reported shock hazards, be looked into carefully before granting permission to run such a high-voltage line through our town?

In the area of esthetics, we think that certain other questions ought to be considered. What is the actual noise level of such lines? How loud is the "buzzing sound as if invaded by an invisible swarm of angry bees" which Louise B. Young describes? (See the vivid Op Ed piece in The New York Times of Saturday, March 26, 1977.) What about the appearance of a series of 8-story structures towering over West Andover and perhaps other parts of town as well? What about reported adverse effects on radio and television reception? Have we, as residents of Andover, had adequate opportunity to consider thoughtfully such questions? We think not.

We respectfully request, therefore, that;a (you recind the permission granted the the New England Power Company to run 345kV power lines across Andover;b (you set up a Citizens' Commission of Inquiry to look thoroughly into the various aspects of this question; and c) such a Commission's report be the basis for discussion and a vote on this matter at the regular Andover Town Meeting to be held in the Spring.

Everett & Mary Gendler
227 Haggetts Pond Road

Growth Control

To the Editor of the TOWNSMAN:

A few weeks ago you ran an editorial that implied that there was little we could do to control the rate or quality of growth in Andover. But the experiences of Boulder, Colorado and Petaluma, California show that the town could have a much greater voice in its future development.

Boulder has recently approved regulations that will limit its rate of population growth to two (2) percent a year. Boulder's plan limits the number of housing units that can be built in a year and sets up a merit system to decide what projects are approved. Boulder had previously kept a rein on development through controlling utility hookup permits.

Petaluma adopted quotas on home construction in 1972 and was successful in a court fight with home builders over the plan. As in Boulder, housing development is allocated on a merit basis after builders submit applications detailing features of the homes. While Boulder has developed a merit point system applied by the city planning department, Petaluma has created a citizens evaluation board to decide which projects will be built. Both systems consider factors like open-space commitments, landscaping, architectural and environmental design, energy conservation and access to public services and facilities. In addition, Boulder gives extra points in its merit system to moderate and low-income housing.

Andover is currently in danger of sacrificing its character and charm to uncontrolled development. New housing is sprouting up all over the town, and our open land is rapidly being encroached upon. While it is neither wise nor desirable to put a total stop to all development, now is the time to put strict controls on that development. We should folllow the lead of Boulder and Petaluma, putting a limit on the amount of annual growth and controlling the quality of that growth.

Kenneth Alan Tamarkin
Foster's Pond

Thanks

To the Editor of the TOWNSMAN:

I would like to thank publicly the West Elementary PTO Board and the Chairpersons responsible for the Open House held at West on September 29th. These people are the "unsung heroes" who worked very hard and devoted many hours behind the scenes to provide a smooth and successful evening for the West School community.

West School is the largest elementary school in Andover, housing almost 950 children, and because of its size, all school functions are just that much more involved. So to all the Board members and Chairpersons, a big thank you. Your hard work is greatly appreciated.

Thanks, also, to the teachers for their cooperation and to the many parents who attended the Open House. Special thanks are sent to the children for their assistance as guides and for their good behavior during the evening.

The West PTO is off to a successful start and with the continued support of parents, teachers, children and Board members, the rest of the year should be just as successful. Again, my sincere thanks to all involved for a job well done.

Maureen E. Gerstberger, President
West Elementary PTO

Completes Army Course

Private Robert J. Bisson Jr., son of Mr. and Mrs. Robert J. Bisson, 28 Phillips Court, North Andover, recently completed an ammunition storage course at the Army Missile and Munitions School, Redstone Arsenal, Ala.

During the course, students learned to ship, store and issue ammunition and military explosives under battlefield conditions.

Pvt. Bisson entered the Army in June of this year.

He is a 1977 graduate of North Andover High School.

TRAVEL ANYWHERE
OF ANDOVER
Winter Hours:
Monday - Thursday
9:00-5:30
Friday 9:00-9:00
Saturday 9:00-1:00
MUSGROVE BLDG. ELM SQ.
ANDOVER, MASS. 475-2614

Andover Country Club
Is Available For:
Weddings
Reunions • Anniversaries
And Other Functions
CALL 475-9712

AN IMPORTANT NOTICE
To The Citizens of Greater Lawrence
You May Be Losing Money On Savings Account Interest Even with Gifts!
Earn More with New Highest Rates Available and Beautiful Gifts! Compare!
5½% OUR SUPERSTAR ACCOUNT! DAILY WITHDRAWAL
6.00% eff.* yield on 5¾% 90 DAY NOTICE
6.81% eff.* yield on 6½% ANOTHER STAR ACCOUNT! *1 YEAR TERM – COMPARE THIS!
8.17% eff.* yield on 7¾ –*6 YEAR TERM ACCOUNT
HIGHEST RATES ON TERM ACCOUNTS
* Per Year When Interest Is Left To Accumulate.
THE LAWRENCE COOPERATIVE BANK "Concerned with your future."
* Penalty by Law on Early Withdrawal
All Deposits Insured in Full
Tel: Lawrence—688-1861
Andover—475-9500
26 Different Beautiful Pewter Gifts. Free and at Dramatic Savings.

Fire Log

The following is a report of the activities of the Andover Fire Department from Sept. 27, through Oct. 3, 1977.

Sept. 27, Railroad Ave. broken radiator hose on car owner James Stearns; 92 Elm St., tree fire wires rubbing against tree.

Sept. 28, Haggetts Pond Rd., car fire owner unknown; 79 Main St., American Heart Association waist basket.

Sept. 29, River St., Cressy Dockham false alarm faulty system; 8 Donna Rd., smoke in cellar, malfunction of relief valve, owner Phillip Cherian; Old Crystal Ballroom Haverhill St., investigation; Rolling Green Motel, Lowell St., faculty sprinkler head.

Oct. 1, Off River St., car fire, owner Albert C. Martin.

Oct. 2, Eaton Cottage off Phillip-s St., fire in flue cleanout.

The Andover Fire Department ambulance responded to eight calls during the same period.

Boston Symphony Program

October 7, 8

Seiji Ozawa, conducting
Gabrieli — Canzonas
Brahms — A German Requiem, Op. 43
Judith Blegen, Benjamin Luxon, Tanglewood Festival Chorus, John Oliver, conductor.

Warriors Win Thriller, 14-10

By Rick Harrison

What was all the fuss about, anyway?

There was senior Rick Collins lying three yards deep in the endzone, football in hand, while the Andover High team and its fans went uncontrollably crazy.

The scoreboard clock showed 0:01 left to play, and Collins had just caught a 52 yard touchdown bomb from detonator Dan Welch to lift the Golden Warriors past always-tough Wilmington 14-10 in a Merrimack Valley Conference thriller last Saturday.

But why all the excitement? Andover players, coaches and fans should be used to these kinds of victories by now.

Bill Alexander to Glenn Verrette in Super Bowl IV to beat Salem 21-20 in overtime, and the same pair combining in Super Bowl V during the closing seconds to defeat Plymouth-Carver, 7-3.

Hysterics? Theatrics? Naw, this is old hat.

Actually, you can never get enough of dramatics like this . . . each time it happens seems as fresh as the first time.

The only unfortunate part was that a number of fans, with less than 1:30 to play and Wilmington in possession, left the game early to beat the traffic and missed all the fireworks.

The win, which may be the springboard to boost AHS to another superb season, hiked Coach Dick Collins' crew to 1-1 in the MVC and 2-1 overall.

Coach Fred Bellissimo's Wildcats, stunned into silence by the sudden turn of events, slipped to 1-1 in the Conference and 1-1-1 overall.

Scoreless First Half

Rarely has the explosive AHS run-and-shoot attack been as completely bottled upo (in good weather) as it was in the first half last Saturday.

The Wildcats' first defensive unit hadn't surrendered a touchdown and had yielded less than 200 yards total offense to its two previous opponents (Stoneham and Austin Prep).

Andover never came close to emerging from its own territory over the first two quarters, being limited to only 29 yards from scrimmage.

However, the Warriors' improved defense kept pace and held Wilmington off the board as well.

Breaking The Ice

Both offenses were able to ppen up more in the second half, as quarterbacks Welch and Steve Woods began throwing the ball with success.

The initial break of the contest came midway through the third quarter when Bill Russo pounced on a Warriors' fumble at the Andover 26 yard line.

Six plays later the home team drew first blood.

Junior running back Tim Moran, the only ballcarrier to do much for either side with 73 yards rushing in 21 carries, ripped off a 15 yard run for the Cats.

Woods then hit big end Art Sugrue (6'3") inside the 10 yard line for a first down on a key third-and-9 situation, and the same pair combined from five yards out for the TD.

Andover defender Greg Gardner missed by a whisker of picking off or batting down the touchdown toss, but whiskers don't count.

Wilmington sophomore Chris Briggs booted the PAT for a 7-0 lead with 3:12 left in the quarter.

It marked the third straight game this year Andover has fallen behind.

Farnham's Fifth

Andover needed just two plays after the ensuing kickoff to move 73 yards for the tying touchdown, a picture score in its own right.

The first play was a pass intended for Joe Terrion that went astray, but a Wildcat cornerback was whistled for interference and Andover received a first down at its own 41.

Welch, who obviously can throw the football a country mile, dropped back on the next play and lofted a perfect spiral downfield.

Junior wide receiver Paul Farnham at first didn't appear to have a chance to make the catch, but at the last instant he bolted past Sugrue and came up with a sensational back-to-the-ball, over-the-shoulder, fingertip grab.

Farnham lugged the ball the final 15 yards to paydirt, being dragged down from behind just after he crossed into the endzone.

It was the fifth TD of the young season for Farnham III, who held the ball aloft triumphantly after the score.

Manny Silva was forced to drill the conversion through the uprights twice, after off-setting penalties nullified the first boot. He complied and it was 7-7 with 2:43 left in the third quarter.

Clutch Fieldgoal

Wilmington rebounded to grab a 10-7 edge early in the fourth period.

Woods engineered a 59 yard drive from his own 21 to the Andover 20 yard line following Silva's kickoff.

Key plays in the trek were three pass completions, two to Sugrue for 14 and 11 yards, the third to senior Bill Blaisdell for 14.

The march fizzled at the Golden Warriors' 20, but in strode Chris Briggs to boom a 37 yard fieldgoal home for a 10-7 Wilmington spread with 8:06 to go.

Hectic Finale

The last few minutes leading up to the explosive finish were hectic.

AHS punter Dave Alexander was buried at the Warriors' 47 on a fourth down punt attempt, and the Wildcats moved down to the 28 before surrendering the ball.

With less than five minutes to go the Golden Warriors took a punt at their own 20. Welch hit Farnham for seven yards, then had a short aerial batted back into his own hands for a two yard gain over the left side of the line.

On fourth-and-1 Andover went for the first down and Welch bulled three yards on a QB keeper.

Passes to Farnham and Eddie Collins brought Andover into Wilmington territory, but with 1:26 to go Woods picked off a Welch toss for his third interception of the season and returned the ball near midfield.

It was at this juncture some of the fans started to file out.

The Andover defense hadn't given up, however, and 30 seconds later Tom Bavota was forced to punt.

The kick left Andover at its own 26, a long 74 yards from victory with less than a minute to perform another miracle.

Using the clock and the sidelines judiciously, Welch and Farnham brought AHS to midfield with a key 10 yard third down completion and a 12-yarder.

With eight seconds showing on the clock, Welch unloaded his long spiral to Rick Collins. Rick had been moved up to end for the play, taking advantage of his sprinter's speed while the overworked Farnham was dropped into the backfield.

Wilmington, in a 4-7 prevent type defense, dropped three defenders back in the vicinity of Collins.

Two of them had a shot at the ball, but both appeared to go for an interception rather than simply batting the aerial down to the ground.

Consequently, the evaded them all and fell neatly into Collins' hands at the Wildcat five.

Sal Carbone tried to make the tackle, but Collins dragged him the final few yards to paydirt.

Silva booted the conversion to cap the scoring, and as Andover tried to contain its celebration for one more second, Manny squibbed a kickoff and the receiver was nailed to end the game.

Defense

The Warriors' defense, led by players

(Continued on Page 31)

Sports Night By B.U. Club

The Boston University Club of Osgood Hill will hold a Sports Night on Friday evening, Oct. 14, from 6:30-8:30 p.m. at the Steven's Estate, Osgood Hill, North Andover.

Following the program, coffee, cider, and donuts will be served. The program, which will be headed by John Simpson, director of athletics at Boston University, will include informal talks by several varsity coaches, including hockey coach, Jack Parker.

Let's Go Bowling
at Andover Lanes
34 Park St. - 475-9706
Bowling Is Fun!
Bowling Is For Everyone!

COMMERCIAL
RESIDENTIAL
ANDOVER
House of Carpets
Inc.
Professional Rug Service
— ON LOCATION RUG CLEANING
• RUG BINDING • RUG REPAIRING
• RUG PADDING
CUSTOM WALL-TO-WALL INSTALLATIONS
A CALL WILL BRING OUR MOBILE CARPET GALLERY TO YOUR DOOR
475-2911
OPEN: MON., WED., SAT. 9-5:30 • TUES. THURS. FRI. 9-9
SHAWSHEEN PLAZA
NORTH MAIN ST., ANDOVER

At
Samra's
We Specialize in Draperies, Slipcovers and Upholstery
Draperies and cornices are custom made and expertly installed. Slipcovers are cut & platted in your home. Delivered & fitted when ready. Upholstery equal to none. Pick up and delivery always available. We feature a complete line of fabrics from the country's leading mills. Why not call and discuss your needs with our decorator.
RESIDENTIAL OR COMMERCIAL
ED SAMRA'S
111 So. Broadway, Lawrence
688-1231 or 685-4292

Fresh Fish in Andover!

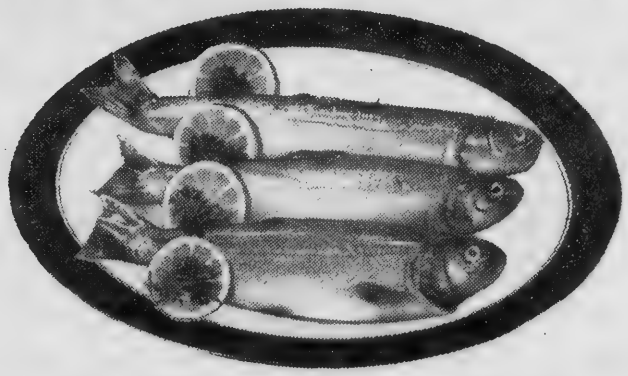

DOLAN'S SEAFOODS
15 Barnard Street
475-7426
Wednesday-Thursday-Friday
9:30 - 5:30
Saturday 9:30 - 1:00
Vincent P. Dolan, Prop.

Football Warriors

(Continued from Page 32)

such as Mark Hopkins, Ray Lynch, Kirk Skinner, Gardner, Ed Hunter and Farnham, did a magnificent job which made the Welch to Collins aerial connection mean something.

Lynch was replacing junior end Jim Arnold, who is lost for the remainder of the season after suffering a knee injury against Tewksbury that required surgery.

Arnold had been touted up to that time by Collins as one of the toughest and most promising defensive ends at Andover in some time.

Statistics

Andover led the statistical parade in yards passing, 174-90, and total yardage, 224-186, while Wilmington was tops in first downs, 9-8, and yards rushing. The Wildcats rushed 35 times for 96 yards net, while AHS rushed 22 times for 50 yards.

Welch was 12-for-24 passing (rtwo interceptions), while Woods hit 7-of-18 and had none picked off.

Farnham caught seven passes overall for 101 yards and Rick Collins snagged a pair for 55 yards.

Schedule

Andover returns home this weekend for a 1:30 p.m. clash against winless Austin Prep at Lovely Field on Saturday.

Coach Frank Jewett's Cougars have been punchless to date, bowing to Lawrence High, 18-0, Wilmington, 24-8 and Chelmsford, 24-0.

MVC Standings

	W-L-T-PF-PA
Dracut	2-0-0-47- 6
Tewksbury	2-0-0-38-19
Chelmsford	2-0-0-27- 0
ANDOVER	1-1-0-27-36
Billerica	1-1-0-28-14
Lawrence	1-2-0-18-43
Law. Central	0-1-1- 7-22
Methuen	0-1-1- 6-12
Austin Prep	0-3-0- 8-66

Andover Scoring (3 games)

	TD-PA-Pts
Paul Farnham	5-0-30
Ray Lynch	2-0-12
Joe Terrion	2-0-12
Manny Silva	0-7- 7
Ed Collins	1-0- 6
Rick Collins	1-0- 6
	Totals 11-7-73

Junior Football

(Continued from Page 15)

The third period ended with the Pats' defense digging in at its own 10 yard line, and it was there the drive ended.

The Patriots couldn't move and the Browns regained possiession at the Shawsheen 15 yard line. Three plays later Chris O'Reilly swept left end from 10 yards out for the touchdown.

Standouts on the Pats' A team defense were Mike Donlan (5 tackles), Ron Hero (4 tackles), John Fredette, Robbie Calder, Randy Jones and Scott Robichaud.

The Shawsheen A offense was led by Frank Britten, Steve Lacourse, Mark Nardone, Terry Rourke, Jones and Calder.

The Patriots' B defensive standouts included Bob Stabile (4 tackles), Mark Grams (4 tackles), John Hopwood, Eric Fitzpatrick, Jerry DeQuattro and Tommy Marjerison.

The Ballardvale A team defense had excellent efforts from Gabriel Cardouez, Mike Darwin, Dave Lyons, Larry Cuddy, O'Reilly, DePiano and Baldwin.

Preserving the shutout on the B defensive unit were Steve Blair and Neil Robinson, while B team offensive leaders were Dave Doucette, Steve Eldred, Bob Salisbury, Robinson and Baldwin.

Colts-Dolphins, 12-12

This was definitely a game of vastly different halves, the Colts dominating the first two periods and the Dolphins the last two.

Bancroft threw a quick scare into the Colts, however, as Ralph Dellatto returned the opening kickoff 40 yards and would have scored except for a fine TD-saving tackle by Central's Mike Lucey.

Paul Marad's subsequent pass interception halted the Dolphin bid.

The Colts took control and drove with Steve Green, Tim O'Shea, J.B. Fitzgerald and Mike Lucey doing the ball carrying.

Fitzgerald rambled 40 yards on a QB keeper to the Bancroft 10 yard stripe, but the Dolphins held after a key fourth down tackle by Ralph Dellatto.

A quick Dolphin fumble was recovered by Tim O'Shea, putting the Colts back in business, and a pass from Fitzgerald to Lucey gave Central a 6-0 first quarter advantage.

After the kickoff the Dolphins fumbled a second time, Mike Lucey recovering as the opening stanza ended.

The Colts drove for their second touchdown and a 12-0 edge, as Tim O'Shea bolted the final 15 yards to paydirt on a nice run.

The half ended with Glen Markey's pass theft stopping a Dolphins' drive.

Early in the third quarter Shawn O'Shea of the Dolphins handed off to Chris Cormier, who switched on the jets and outran the Colts' defense for a 30 yard TD jaunt to cut the Bancroft deficit to 12-6.

Late in the third period the Dolphins were on the move again, pushing down to the Colts' 15 before the ever-present Mike Lucey pounced on a fumble at the beginning of the final quarter.

On fourth down in their own territory, Central elected to try for the first down but failed to make it.

The Dolphin backfield of Mark Walsh, Chris Scarpa, Kenny Doherty and Ralph Dellatto moved the ball in spite of two penalties. Scarpa eventually knifed over for the tying TD.

The Colts almost pulled the game out nevertheless, moving the ball 50 yards on the last series of the game as Fitzgerald completed two beautiful passes. However, the game ended with Central at the Bancroft 15 yard line.

Starring for the Dolphins' A defense were Mark Walsh (9 tackles), Rich Travers, Joel Brother, Joe Keefe, Mike Sanchez, Kevin Lannan, Kevin Lynch, Dellatto and Doherty.

Guiding the B team offense were Chuck Arrigo, Cormier and Dean LoPresti.

The Colts' A defense received top-notch performances from Mike Lucey, Jim Page, Joel Hughes, Tim O'Shea, Scott Lattanzio, Steve Green and Paul Marad.

Heads up for the Central B defense were Mike Surrette and Jeff Fox.

Schedule

AJFL action resumes this Sunday with another tripleheader at the Playstead, beginning at 12 noon.

The opening game features the Dolphins vs. the Patriots, followed by the Vikings vs. Browns and Redskins vs. Colts.

Growing Room

Growing Room, Andover Center for Personal Growth, at 89 N. Main St. in Andover, is offering a group in "Assertiveness Training for Women" beginning with a full-day session on Saturday, October 15, and continuing for six Monday evenings.

DRISCOLL'S
PACKAGE STORE, INC.
Joseph W. Connor, Mgr.
A Superior Selection of
WINES
FINE DOMESTICS
CHOICE IMPORTED
• LIQUORS • BEERS
BARTLET cor BARNARD ST.
ANDOVER
475-1004

ANDOVER HOCKEY
Starts Saturday October 15

BOYS AGES 6-14
APPLICATIONS:
.ANDOVER HOCKEY SHOP
.THE SPORT SHOP
.ANDOVER FIRE STATIONS
REGISTRATIONS:
THURSDAY OCTOBER 6 WEST JR. HIGH SCHOOL
7:00 — 8:30 P.M.
SATURDAY OCTOBER 8 PHILLIPS ANDOVER ACADEMY RINK
9:00 A.M. — 1:00 P.M.
SATURDAY OCTOBER 15 MERRIMACK COLLEGE ICE ARENA
9:00 A.M. — 12:00 A.M.

RECOMMENDED PADDLES FOR THE GAME OF PADDLE TENNIS ...
APPROVED BY THE UNITED STATES PADDLE TENNIS ASSOCIATION.

Autograph Paddle Bantam Paddle Marc II Paddle
VITTERT V-30
Long-lasting, velvetized, flocked surface. Tested for uniformity of weight and finish. Available in new bright optic yellow; great for night play.
SQUASH RACKETS

Squash
RACQUETBALL RACKETS

THE SPORT SHOP
92A Main Street
Andover, Massachusetts 01810
Tel. 475-7176
master charge
BANKAMERICARD

Girls Dominate Soccer Play

by She Livermore

The girls dominate the soccer news this week, as both all-girl teams won victories for Andover when they played against Chelmsford and Hamilton, and several younger girls played exceptionally well for teams in the Junior Division.

Junior Divisions:

White Caps 2 — Metros 0

The White Caps played a great game against the Metros and demonstrated some fine passing skills, which eventually won them the victory. In the first quarter, the ball passed back and forth between both teams and no goals were scored. The White Caps dominated the play in the second quarter and most of the action took place in the Metros goal area as the White Caps made many attempts to penetrate the Metros defense line and score a goal. They finally succeeded when Caroline Poor kicked one in on a pass from teammate Andy Lascher, much to the chagrin of overworked goalie Brian Cronin. In the third quarter, the Metros made many attempts to even the score but great team effort by the White Caps made this impossible. A penalty goal kick was awarded the White Caps and Steven Redgate managed to boot the ball into the nets despite a valiant attempt to stop it by goalie Geoffrey Bolan. The fourth quarter was scoreless, although the White Caps did make many assaults on the Metros goal, all repelled by goalie Scott Powers. Fine performances were turned in by Andy Lascher, Sarah Leary, Caroline Poor and Jim Sullivan of the White Caps, and Matthew Murphy and Scott Powers of the Metros.

Sounders 1 — BiCentennials 0

The Sounders played against the BiCentennials in a game which saw very few goals scored but lots of action. Both teams were evenly matched and they spent much time kicking the ball back and forth in an attempt to score. The Sounders scored in the first quarter when David Riddeford booted the ball into the BiCentennials' net, however, no further goals were scored by either side and that proved to be the winning goal. Fine performances were turned in by Chuck Faust and Thatcher Worthen of the Sounders, and Eric Shannon, Joe Massaro and Paul Lussier of the BiCentennials.

Cosmos 3 — Aztecs 1

The game between the Cosmos and the Aztecs was very exciting and the goalies were the real heroes as their efforts kept the score to a minimum. In the first quarter, Jamie O'Brien scored for the Aztecs whilst excellent defensive play by John Driscolll and great saves by goalie

(Continued on Page 35)

• AMF Crestliner
• MFG
• Johnson Outboards
• Canoes • Cartops
• Complete Ship Stores
JOHNSON EVINRUDE SERVICE CENTER
ROUSSEL MARINE, Inc.
Rte. 38 Bridge St., Dracut
Phone 1-453-2112
Off Rte. 113 Dracut

Nature Walks

Massachusetts Audubon Society's Ipswich River Wildlife Sanctuary is offering a weekend of natural history walks. On Oct. 8, at 8 a.m. Juliet Kellogg, a well known birder, will lead a bird walk in the Sanctuary. And then on Sunday, Oct. 9, at 2 p.m. Myra Luce will lead an interpretative walk on the property; exploring the many changes that take place during the fall season. Both walks are open to the public and there is no charge, however, non-members of Massachusetts Audubon must pay a parking fee. For additional information, please contact the Sanctuary.

master charge
FREE Pick-Up & Delivery
CYCLE SHAK
Mopeds & Bicycles
Sales & Service
Mopeds & Bicycles
17 STEVENS ST.
ANDOVER, MA 01810
475-9527
"ANDOVER'S OWN BIKE SHOP"

Swim Team Co-Captains Linda Jensen, left, and Patti Pele, co-captains of Andover High School Girls swim team which opened the season recently with a win over Melrose.

AHS Girl Swimmers Defeat Melrose

The Andover High School Girls Swim Team started off their season on a high note by defeating Melrose 106 to 65.

Leading the way for the Warrors with two wins apiece were co-captain's Patti Pele and Linda Jensen. Patti took the 50 free in 26.9 and the 100 free in 1:03. Linda won the 200 I.M. in 2:39.2, and Diane Clendanial in the 500 free in 6:30.3.

The Warriors 200 medley relay team consisting of Clendaniel, Jensen, B. Pele, and Scanlon, and P. Pele took the 400 free relay in 4:26.8.

Other point scorers were Eileen Hammawalt, 2nd in the 500 free and 3rd in the 200 free. Anne Hart 2nd in the 200 I.M. and 100 fly. Anne Kleshinsky, 3rd in the 100 breast and 4th in the 200 I.M. Dale Johnson, 3rd in the 50 free and 100 back. Dot Mellet, 5th in the 200 free, Beth Pele, 2nd in the 50 free, Mary Ellen Wesson, 3rd in diving, Erica Coots, 5th in diving, Kate Scanlon, 3rd in the 100 fly, Katie Wall, 4th in the 100 fly, Julie Gall, 4th in the 100 free, and Beth Newman, 5th in the 500 free.

The team has over 60 members and no cuts are made. The head Coach is Carol Dowd and her assistants are Ed Dowd, Bob Wright, EdRatyna, and George Patterson.

EARLY MORNING
[6a.m. - 9a.m.]
TENNIS LESSONS
[Great before work]
Private & Group Lessons, full use of lockers, saunas & showers.
WILLOWS RAQUET CLUB
No. Andover 687-0505

We Have a Complete Line of Above Ground & Inground
POOL COVERS
ALL SIZES IN STOCK
WINTERIZING KITS
PILLOWS For Above Ground POOLS
AQUA FUN POOLS
301 S. Broadway (Route 28) Salem, N.H., 893-5886
For Your Shopping Convenience We Are Open
Mon.-Fri. 9-9; Sat. 9-5; Sun. 10-5

Crestliner
on Outboards
s • Cartops
lete Ship Stores
ON EVINRUDE
ICE CENTER
MARINE, Inc.
ridge St., Dracut
1-453-2112
. 113 Dracut

FREE
Pick-Up &
Delivery

Mopeds
&
Bicycles

10

E SHOP"

AT SHAWSHEEN WE'RE SHOWING THE MOST EXCITING NEW 1978 FORDS... ONCE AGAIN WE HAVE THE "BETTER IDEAS" FROM FORD

JOHN D. LEWIS
President & Treasurer

Open House Thur., Oct. 7 thru Oct. 15, 9 A.M.-9 P.M. - Sat. 9 A.M.-9 P.M.

SEE THE MEN OF SHAWSHEEN

JOSEPH SAPIENZA
Vice President & Gen. Sales Mgr.

GENE SHEA

SAM INDURRE

DON STRONG
Lease Mgr.

JOE JOUBERT

HARRY FORSYTH
Truck Mgr.

EUROPE'S MOST SUCCESSFUL NEW CAR IN HISTORY

1978 FORD

FIESTA

PRICED AS LOW AS
$3680

FREIGHT & DEALER PREP $135
(FIESTA w/SPORT GROUP OPTION ABOVE IS $490)

Ford Fiesta 3-Door
with Sport Group

The remarkable success of the new Fiesta in Europe has surpassed even the most popular cars from Volkswagen, Renault and Fiat. Behind that success are these good reasons.

GREAT MILEAGE!

EPA-rated at **46** MPG HWY. / **34** MPG CITY*

- Hatchback. Load, unload easily through rear door.
- Easy service. See-through battery, radiator, brake fluid units.
- Goes 0-50 in an average of 8.8 seconds (an average of 9.1 seconds, Calif. emissions equipped models.)
- 7,500-mile or six-month, whichever occurs first, intervals for oil changes (normal driving). Many life-lubricated parts.
- Front-wheel drive. Go in snow, even on ice.
- Room. Seats four adults. More back seat leg room than any other imported or domestic car in its class.
- Transverse-mounted engine gives nearly flat floor.
- Fold-down rear seat. For 29 cu. ft. loadspace.

*A car that has outsold every new car nameplate ever introduced in Europe, based on a comparison of sales in the first six months.

Your actual mileage may vary, depending on how and where you drive, car condition and optional equipment.

ALL NEW 1978 FAIRMONT WAGONS

THE WAGON YOU HAVE BEEN WAITING FOR. IT IS PROOF, WHEN AMERICA NEEDS A BETTER IDEA IN WAGONS, FORD PUTS IT ON WHEELS

ALL NEW 1978 BRONCO

TOTAL COMFORT - FAMILY SIZE
FULL WIDTH-FOLDING DOWN REAR SEAT
81 CUBIC FEET OF CARGO SPACE

ALL NEW 1978 FAIRMONT SEDANS

A PRACTICAL CAR, AND MORE AVAILABLE IN 2.3 4 CYL. ENGINES OR 3.3 6 CYL. AND 5.0 302 V-8 ENGINE.

(CRUISOMATIC TRANSMISSION OPTIONAL WITH ALL ENGINES)

1978 FORDS — IMMEDIATE DELIVERY

LTD PILLARED HARDTOPS, 2 AND 4 DOORS, WAGONS
LTD II PILLARED HARDTOPS, 2 AND 4 DOORS, WAGONS
GRANADAS, PINTOS, MUSTANGS, VANS AND PICKUPS

COME IN AND HAVE COFFEE AND DOUGHNUTS WITH US

Shawsheen Motor Mart, Inc.

Your Traditionally Trustworthy Ford Dealer For 40 Years
39 Haverhill St., Andover, Mass. Tel. 475-0767

Dan's Auto Body

- Auto Glass
- Ins. Estimates
- Collision Repairs
- Sand Blasting

209 Main St. Rte. 28
No. Reading 664-8534
Danny Thomas - Proprietor

Yes . . .
We do foreign and domestic car repairs . . .
WALKUP'S GARAGE
17 RAILROAD STREET
ANDOVER, MASS.
PHONE 475-2321

THRIFTY RENT-A-CAR
ASK ABOUT THE
Thrifty "100" special
LESS THAN
$8 A DAY & 7¢ A MILE
(CHEVROLET VEGA)
Other Cars Available
2 Railroad Ave., Andover
475-9129

At Pine Manor

Lucy Bernardin, daughter of Mr. and Mrs. Eugene Bernardin, Jr., 22 Reservation Road, Andover, is enrolled at Pine Manor Junior College, Chestnut Hill.

This Week's Special!

1977 DODGE ASPEN
Custom 4 Door Sedans

Stk. #190
132
141

Former Driver ED CARS

ALL HAVE
6 Cyl. engine
Automatic trans.
Power steering.
AM-FM radio
Custom upholstery
Vinyl side mouldings
Light Pkg.
Vinyl roof
Whitewall tires
rear defroster
wheel covers.

$3777

MANZI DODGE
New England's LARGEST
9 Merrimack St. At So. Broadway, Law.
Other Branches Lowell, Mass., Nashua, N.H.
TEL. 683-9591

LUXURY ROOM FOR RENT.

SAAB LEASING
THE ECONOMICAL WAY TO DRIVE A LUXURY CAR.

LEASING provides a tax savings since lease payments are 100 percent tax deductible as a normal business expense.

LEASING provides clean, simplified accounting and effective cost control. One monthly payment can include the cost of the lease plus excise tax — insurance — license plates — title, etc.

LEASING preserves working capital for greater profits and leaves credit line available for more productive uses. No down payment is needed when leasing.

ONE MILLION DOLLAR insurance coverage can also be included in the lease payment to those qualifying.

LEASING ends having to shop, haggle and get used car appraisals — SAVE TIME.

LEASING can be a ONE STOP transaction.

COME IN TODAY and find out all about SAAB and all about SAAB LEASING — you'll PROFIT from it!

Gene's Garage
Authorized Austin + MG + SAAB Sales & Service
265 Lowell St., Law.
Tel. 682-7047

ROCK-BOTTOM PRICES ON 1978 PONTIACS!

1978 FIREBIRD

Base Price	$4343
Turbo Hydramatic	$240
Power Steering	N.C.
Radio	$65
Steel Belted W/W Tires	$36
Total Price	$4684

1978 PHOENIX SEDAN

Base Price	$3825
Turbo Hydramatic	$240
Power Steering	$119
Radio	$62
White Wall Tires	$35
Total Price	$4281

1978 BONNEVILLE SEDAN

Base Price	$5187
Power Steering	N.C.
Power Disc Brakes	N.C.
Radio	$74
Steel Belted W.W. Tires	$73
Total Price	$5330

GUARANTEED DELIVERY AT THESE PRICES
ALL CARS BRAND NEW & FACTORY FRESH. ORDER IN YOUR CHOICE OF COLOR

WHITTEMORE PONTIAC INC.
GM
503 River St., Haverhill · On Rte. 110 at Rte. 495 (Exit 37)
Open Evenings til 9 P.M. — Phone 373-9111

Soccer

(Continued from Page 32)

Ronnie Forbes stopped the Cosmos from scoring. In the second quarter, Mark Neaves booted in two goals for the Cosmos and their goalie Matthew McKinnon successfully defended the net. In the third quarter, Beth Ostrowski of the Aztecs dribbled the ball past all the Cosmos defenders, only to miss scoring when the ball hit the post. The Aztecs made many assaults on the Cosmos net in the final quarter but great defense tactics by Chris Sapuppo and breathtaking saves by goalie Matthew DellaCroce prevented them from scoring. The Cosmos in turn tried to increase the score and Aztecs goalie Jamie O'Brien had to work hard; towards the end of the quarter, Mark Neaves managed to boot in his third goal of the day making the final score Cosmos 3, Aztecs 1. Fine performances were turned in by David Penney, Joseph Lyons and David Sorrie of the Cosmos, and Steven Mencis and Kyle McCabe of the Aztecs.

Intermediate Division: Tornadoes vs. Kicks

The Tornadoes were the victors in their game against the Kicks and Zack Apgar once again proved he can score goals. The Tornadoes first goal came in the opening minutes of the game when Gage Perry made a beautiful pass to Zack Apgar who booted the ball into the Kicks' net. This was followed by another goal scored by Zack on a direct pass from teammate Scott Colitz. In the second quarter, despite great defensive tactics by the Kicks, the Tornadoes scored again when Ed Melia kicked the ball into the net on a pass from Mark Baldwin. In the third quarter, the Kicks came back stronger and made a concerted effort to meet the challenge, however, Zack Apgar was able to score another goal on a pass from Ed Melia, and his fourth of the day in the final quarter, to make the final score 5 to nothing. Goalies Tom Novelline and Barry Tucker receive credit for the shut-out. Fine performances were turned in by Chris Casey and Matthew Donahue of the Kicks, and Chris Madden of the Tornadoes.

Rowdies 3 — Lancers 2

The Rowdies played against the Lancers in a very exciting game which saw both teams evenly matched and determined to be the victors. The Lancers scored the first goal of the game in the second quarter when David Keene booted the ball into the Rowdies' net. Shortly thereafter the Rowdies were awarded a penalty goal kick, which Tom Bride successfully completed. In the third quarter, Fran Sullivan stole a pass and broke in alone on the Lancers' goalie, scoring another goal for the Rowdies. In the fourth quarter, the Lancers were able to tie the game when David Keene scored his second goal of the day. The Rowdies met the challenge and Brian Novelline scored the winning goal on a pass from Chris Comparato, resulting from a corner kick. Fine performances were turned in by Fullback Dean Lockwood and Goalie Brian Finnerty of the Rowdies, and David Keene of the Lancers who worked very hard on his two goals.

Simmons Promoted

Jonathan D. Simmons, son of Mr. and Mrs. Ramon M. Simmons of 206 Dale St., North Andover, has been promoted to airman first class in the U. S. Air Force.

Airman Simmons, an administrative specialist, is assigned at Beale AFB, Calif., with a unit of the Strategic Air Command.

The airman is a 1976 graduate of North Andover High School.

Giant kelp, a seaweed, can grow two feet a day and reach 200 feet. A rocky ocean floor can support 100 pounds of fish per acre; covered with kelp the same area can support 300 pounds of fish, Massachusetts Audobon says.

VILLAGE ANNEX TEXACO
CYR OIL CO.
14 North Main St., Andover
QUALITY . SERVICE . SAVINGS

PIERCE WORLD LEASE
PWL
WE LEASE ALL MAKE CARS AND TRUCKS
"WE SPECIALIZE IN LUXURY CARS"
Call DICK PIERCE or DON BURNS
851-3311 762-1813
333 MAIN ST. TEWKSBURY

HONDA CIVICS

Highest E.P.A. mileage of any make
As low as $3103 delivered
YOUR EXCLUSIVE HONDA PARTS, SERVICE & SALES FACILITY
Includes 5 yr. RUSTPROOFING
VAULTS HONDA
MAIN ST. RTE. 28
TEL. 664-5256
NO. READING MASS.
944-8428

The '78 Oldsmobiles Are Here
SEE THE COMPLETELY CHANGED
'78 OLDS CUTLASS
WE'RE # 1 IN SALES IN GREATER LAWRENCE
ALL NEW FROM THE INSIDE OUT
18" SHORTER...600 POUNDS LIGHTER
$4295* DEL. TO YOU!
NEW STYLING — NEW ECONOMY 6 CYL.
EPA MPG 27-19-22
TAKE A DEMONSTRATION RIDE AND BE SURPRISED . . .
AT ITS HANDLING EASE AND COMFORT. . . * Ordered in your choice of colors
WE'RE GOING # 1 TO BE IN SALES IN '78

STARFIRE
Sleek, trim, sporty, competent and fun. An experience that's a long way from just ordinary transportation. "Can we build one for you?"
OMEGA
The most affordable OLDS of all, priced for young budgets. Omega is handsome, it's agile and a snap to park. All in all Omega is A Solid Olds Value.

WE'LL BEAT ANY ADVERTISED PRICE ON ANY 1978 OLDSMOBILE

88
Always meant roomy & beautiful. Born for the road and this year lives up to its legend of luxury, elegance & comfort.
98
A prestige luxury Olds but moves with ease you might not expect in a luxury car. 98 is the thinking man's luxury car.
TORONADO
The classic Toronado with Front wheel drive.

EPA GAS MILEAGE FIGURES

Model	Engine	Transmission	MPG Highway	City	Combined
STARFIRE	231 V-6	Manual	28	16	19
OMEGA	231 V-6	Automatic	26	18	21
CUTLASS	231 V-6	Automatic	27	19	22
CUTLASS CRUISER	260 V-8	Automatic	25	18	21
DELTA 88	260 V-8	Automatic	25	18	21
CUSTOM CRUISER	350 V-8	Automatic	22	15	17
NINETY EIGHT	350 V-8	Automatic	22	15	17
TORONADO	403 V-8	Automatic	19	13	15

WEST STREET MOTORS
Your OLDSMOBILE Dealer
134 WEST ST., LAWRENCE TEL. 683-8775
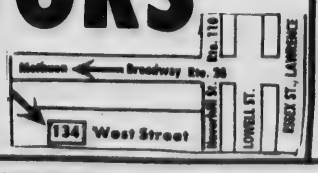

ASK ABOUT OUR LEASING AND RENTAL PLANS

Methuen Mall
683-5208
Visit the most unique shop in the mall
PLANTS & ACCESSORIES
• Antiques • Collectables
• Glassware • Curios
• Antique Dolls of all kinds
• Hand Thrown Pottery

AMICI HARDWARE
Dependable Quality...
Helpful Service
10 Railroad St. Andover 470-0112

SUPREME CLEANERS OF ANDOVER
1 HR. DRIVE-IN SERVICE
SAME DAY SHIRT SERVICE
REPAIRS & ALTERATIONS
475-6636
Shawsheen Plaza Shopping Center

HILDA'S *Hair Stylist*
Franchised ESKA Salon
AMPLE HAIR STYLISTS ON DUTY FOR FAST, EXPERT SERVICE
Shawsheen Plaza - Andover
WALK-IN or CALL 475-2531

MICHAEL J. SULLIVAN'S FURNITURE GALLERIES
Serving The Andovers For 90 Years
At 226 ESSEX ST., LAWRENCE
FREE INTERIOR DECORATING SERVICE
Bennington Pine
Free Validated Parking At Rear
Open Tues., Thurs. And Fri. Till 9
686-6157

CYCLE SHAK
Offers Sales and Service On
PACE We Also Lease
MOPEDS FULLY INSURED
COLUMBIA - ALLIED - MIYATA
BICYCLES
LAWN MOWER REPAIRS
17 Stevens St. Andover 475-9527

ELM ST. AUTOMOTIVE
TEXACO
15 ELM ST. ANDOVER
475-5873
Complete Auto Repairing
FOREIGN CARS OUR SPECIALTY

Bardetti VOLKSWAGEN
915 So. Main St., Haverhill, Mass.
687-0696 374-0711
SALES: Mon. thru Fri. until 9; Saturday until 5.
SERVICE: Mon. thru Fri. 7:30 to 5:30
Wed. Evenings until 9.
BODY SHOP: Mon. thru Fri. 7:30 to 5:30

Clark Chrysler Plymouth
688-6053 OPEN EVENING
273 So. Union St., Lawrence

GEMINI Inc.
Automotive
19 Medford St., Lawrence
688-4511
•24 HR. TOWING 683-3403
• Auto Sales • Auto Salvage
• Body Shop • Car Leasing

BREEN'S HOUSE OF ANTIQUES
219 So. Broadway, Rte. 28, Lawrence
686-1502
Fine China, Glass, Furniture, Jewelry, Gifts, Collectibles, Bought & Sold
Open Friday & Saturday From 10 to 2

Fine Diamonds & Giftware
KOLSKY JEWELRY CO.
442 ESSEX ST., LAW. INTOWN
OPEN TUES. & FRI. TILL 9

Jack Spires Paint & Wallpaper Inc.
LARGEST SELECTION OF WALLPAPER
NORTH OF BOSTON - AT DISCOUNT PRICES
• Unlimited Colors In Touraine Paints
205 So. Union St., Lawrence — 683-4371

BUSINESS PROFILES

Custom Made Furniture, Reupholstering, Antiques Restored

Custom made furniture that will give you a lifetime of service and enjoyment is available in this area at Madison Hill, 75 Manchester Street, in the Arlington Mills, Lawrence. All work is done in their own factory, by their own expert craftsmen.

Madison Hill features custom made furniture (not customer ordered and made in some out-of-state factory). Each piece is actually designed from scratch and made to your exact specifications by true artisans. Only kiln-dried selected hardwoods and stell webbing are used. Tempered coil steel springs are hand tied with Italian flax coated with latex to increase tensil strength and retard deterioration.

Cushions are filled by air pressure; all non-allergenic filler is used. Fabrics are lock-stitched, edges overlocked and skirts lined with buckram. Finished pieces are steamed in the shop, so shrinkage is taken out before delivery.

Madison Hill makes custom designed living room furniture, convertible sofas, den sets, recliners, etc. Right now, they are making a few selected Chesterfield sofas.

Whether you want a new piece of furniture custom made for your home or a treasured family favorite reupholstered, call Madison Hill and a trained decorator will come to your home with fabrics, naugehyde, leathers, etc. for your selection. They also make handsome slipcovers and draperies.

John Comasso, owner of Madison Hill, is an expert on antique restoration and can rebuilt antique furniture with an authenticity that antique lovers will appreciate.

Visit Madison Hill at 75 Manchester Street, Lawrence, or Tel. 686-7264.

NO. ANDOVER AUTO BODY
374 OSGOOD ST. 683-6000
SEE US FOR EXPERT
AUTO BODY REPAIR & PAINTING
We Specialize In "LIKE-NEW" BODY WORK

ALUMINUM & CANVAS AWNINGS
• Designed for Beauty
• Wide Color Assortment
• Any size—Many styles
• Canopies • Patio Covers
• Carports • Screen & Jalousie Enclosures
• Financing Available
ALUMINUM WINDOWS & DOORS
Heavy Duty, Custom Made for your home
Over 34 Years of Service
LAWRENCE VENETIAN BLIND
191 Mt. Vernon St. Lawrence 682-1507

BOARDING GROOMING
685-4304
PET inn
23 Jackson St. Methuen

THERESA (MANZI) AMORE
CERTIFIED HEARING AID CONSULTANT
ALL IN THE EAR HEARING AID
Free Hearing Test - House Calls Made
BAY STATE BLDG. ROOM 315
11 LAWRENCE ST., LAWRENCE
682-4730

DICK'S
TELEVISION & APPLIANCES
Sales & Service
• RCA • ZENITH
• WHIRLPOOL
466 Haverhill St., Lawrence
686 - 3584

B & K LOCKSMITHS
Rr. of Moor & Mountain
63 Park St. Andover
475-9768
• Lock Installation • Lock-outs
• Residential Fire & Burglar Alarms
• Bicycle Repairs • Radio Repairs
• General Sharpening

ANDOVER GULF
65 MAIN ST. 475-9465
• COMPLETE AUTO REPAIRS
• TUNE UPS, BRAKES
• AIR CONDITIONING

ANDOVER PLUMBING & HEATING CO.
211 No. Main Street - 475-5121
The Pied Pipers of Andover Lic. #6510

OUR 108th YEAR Tel. 682-6536
LORD'S
Quality Shoes since 1869
275 ESSEX ST. LAWRENCE

MADISON HILL UPHOLSTERERS
686-7264
75 Manchester St., Lawrence
CUSTOM DRAPES & SLIPCOVERS

Diamond Jewelers Methuen Mall
• Diamonds • Watches
• Jewelry • Silverware
WATCH & JEWELRY REPAIRING
Third & Fourth Generation Graduate & Expert Gemologists
687-1595

ANDOVER HOCKEY SHOP
BANKAMERICARD ALL SPORTS master charge
GYM SUITS — SOCCER
HOCKEY — BASEBALL
TENNIS
Expert Skate Sharpening
475-7474
HRS.: 10-8; Sat. 9-5
SHAWSHEEN SQUARE

SEE OUR WONDERFUL WORLD OF LIGHTING:
• KYANIZE PAINT
• LIGHTING FIXTURES
• ARTIST'S SUPPLIES
Decorator Wallpaper Showroom
MID-CITY SUPPLY
92 Broadway (near Common St.) Lawrence 688-1848

CASH
FOR YOUR JUNK CARS & LATE MODEL WRECKS
RADIATOR REPAIRS
LEO J. COUTURE & SONS
687-9527 686-5884
COUTURE AUTO BODY
602 Lowell St., Methuen
688-7989
24 HR. TOWING

TOWN & COUNTRY PAINT & WALLPAPER
685-6741
OVER 200 WALLPAPERS IN STOCK!
LIBERAL DISCOUNTS
TOURAINE & MURALO PAINTS
205 Pleasant St., Rte. 125, No. Andover

TRIPOLI BAKERY
104 COMMON ST. LAWRENCE
Bakers Of ITALIAN BREAD, ROLLS AND PASTRIES
PIZZA SHOPS

KENNER'S SHOE STORE
537 Broadway, Lawrence
WIDE WIDTHS TO EEEEE for MEN, WOMEN & CHILDREN
682-1632 Convenient Parking
OPEN TUES. & FRI. NITES TIL 9

SUTTON TRAVEL SERVICE, Inc.
Merrimack Valley's Most Experienced Travel Agent. International and Domestic, Tours, Cruises & Resorts. Free Consultations.
1 Lowell St., Andover 475-4251
21 Lawrence St., Law. 686-9521

PINEWOOD GARDEN
327 Main St., Rte. 28
No. Reading 664-4472
• EVERGREENS
• TREES • SHRUBS
• FLOWERS • SUPPLIES

METHUEN FENCE BUILDERS
Pool Enclosures
York Enclosures
Residential - Commercial - Industrial
ANY TYPE OF FENCE
Call The Professionals
686-5871
29 Osgood St., Methuen

LEGAL NOTICES

SPECIAL TOWN MEETING WARRANT

The Commonwealth of Massachusetts
Essex, SS

To either of the Constables of the Town of Andover Greeting:

In the name of the Commonwealth you are hereby required to notify and warn the Inhabitants of said Town who are qualified to vote in Town Affairs to meet and assemble at the Memorial Auditorium, Bartlet Street, in said Andover, on

MONDAY, THE TWENTY-FOURTH DAY OF OCTOBER, 1977

at 9:00 P.M. to act upon the following articles:

ARTICLE 1. To see if the Town will vote to transfer from available funds and appropriate to supplement existing appropriations a sum of $2,000.00 to Personal Services of the Board of Health budget and $18,000.00 to Other Expenses of the Board of Health budget.
Inserted by the Board of Selectmen.

ARTICLE 2. To see what sum of money the Town will vote to transfer from available funds and appropriate for the purpose of meeting the cost of the Arbitrators' decision in the case of the Andover Firefighters, Local 1658, AFL-CIO, labor contract dispute for Fiscall 1977.
Inserted by the Board of Selectmen.

ARTICLE 3. To see what sum of money the Town will vote to transfer from available funds and appropriate to supplement existing appropriations for Personal Services for the members of the Fire Department for Fiscal 1978 for the purpose of meeting the cost of the Arbitrators' decision in the case of the Andover Firefighters, Local 1658, AFL-CIO, labor contract dispute.
Inserted by the Board of Selectmen.

ARTICLE 4. To see if the Town will vote to transfer from available funds and appropriate the sum of $5,800.00 to supplement an existing appropriation for Personal Services of the Highway Division to provide for an overlap of salaries for Highway Superintendents for training and terminal leave purposes.
Inserted by the Board of Selectmen.

ARTICLE 5. To see if the Town will vote to transfer from available funds and appropriate the sum of $5,000.00 to supplement an existing appropriation for Personal Services of the Planning Board budget to provide for the salary of a Planning/Zoning Aide in training prior to the retirement of the present Planning/Zoning aide.
Inserted by the Board of Selectmen.

ARTICLE 6. To see if the Town will vote to transfer from available funds and appropriate the sum of $1,500.00 to supplement an existing appropriation for Other Expenses for the Town Manager's Fiscal '78 budget for consulting services in connection with the Town's assumption of Unemployment Insurance costs.
Inserted by the Board of Selectmen.

And you are directed to serve this warrant by posting attested copies and publication thereof, fourteen days, at least before the time and place of said meeting as directed by the By-Laws of the Town.

Hereof fail not, and make return of this warrant with your doings thereon, at the time and place of said meeting.

Given under our hands this third day of October, A.D., 1977.

SUSAN T. POORE
ALBERT COLE, JR.
RICHARD J. BOWEN
EDWARD M. HARRIS
PHILIP SALAMONE
SELECTMEN OF ANDOVER

A true copy
A T T E S T:
Benjamin C. Brown, Constable
Andover, October 6, 1977

Amendments to the Dog Leash Law (Article 27) to be proposed by Sidney P. White at the Oct. 24 Town Meeting.

To amend Article XII of the Town By-Laws by striking out sections 11 through 17 and substituting with a new section 11 as follows:

Section 11 — DOGS

A. Definitions

As used in this by-law, the following terms mean:

ANIMAL SHELTER: Any premises designated by Town administrative authority for the purpose of impounding and caring for animals held under authority of this by-law.

CANINE CONTROL OFFICER: Any person or persons appointed by the Town Manager, with the approval of the Board of Selectmen, as the Dog Officer or Officers under the provisions of Chapter 140, Sections 151 and 151A of the General Laws to carry out the provisions of this by-law. In the absence or vacancy in the office or unavailability of the canine control officer, the Town's inspector of animals or his deputy shall perform the duties of the canine control officer(s).

OWNER: Any person owning, keeping or harboring dogs.

PERSON: An individual, partnership, company or corporation.

RESTRAINT: A dog shall be deemed to be under restraint if on the premises of its owner or, if outside the premises of the owner, is accompanied by a person who shall have the dog under control by holding it firmly on a leash no greater than six (6) feet in length.

VETERINARY HOSPITAL: An establishment maintained and operated by a licensed veterinarian for the boarding of animals or the diagnosis and treatment of diseases and injuries of animals.

B. Requirement for an Identification Tag

Every person issued a license in accordance with the provisions of Chapter 140, Section 137 of the General Laws of the Commonwealth for a dog owned or kept within the Town will also receive an identification tag from the Town Clerk's Office. The identification tag shall be a durable tag stamped with an identifying number and of a particular shape, or color, to signify the specific year of issuance. Tags will be so designed that they may conveniently be fastened to the dog's collar or harness. Dogs must wear identification tags at all times when the animal is off the premises of the owner. The canine control officer shall maintain a record of the identifying numbers and shall make this record available to the public.

C. Restraint of Dogs

No person shall own, keep or harbor in the Town of Andover, outside the confines of the owners property (meaning owned, rented or leased), any dog which is not held firmly on a leash, no longer than six (6) feet, by a person who shall have control of such a dog.

D. Unrestrained Dogs

Unrestrained dogs may be taken by Police, or the canine control officer and impounded in an animal shelter, and there confined in a humane manner. If by an identification tag or by other means the owner can be identified, the canine control officer shall immediately upon impoundment notify the owner of the impoundment of the animal. Impounded dogs shall be kept for ten days unless reclaimed by their owners. Dogs not claimed by their owners within ten days, or placed in suitable new homes, may be humanely euthanized by the canine control officer or by an agency delegated by him to exercise that authority. In addition to, or in lieu of, impounding a dog found at large, the canine control officer or police officer may issue to the known owner of such dog a notice of by-law violation.

E. Reclaiming Impounded Dogs

An owner reclaiming an impounded dog shall pay an administrative fee of $15.00 plus $4.00 boarding charge for each day that the dog has been impounded, to a total maximum pay of $55.00.

F. Female Dogs in Heat

Every female dog in heat shall be confined in a building or secured enclosure in such a manner that such female dog cannot come into contact with another animal except for planned breeding. The Canine Controll Officer shall have the power to enforce a regulation to eliminate what he may deem to be a nuisance.

G. Nuisances

No owner shall fail to exercise proper care and control of his or her dog to prevent said dog from becoming a public nuisance. Excessive or untimely barking, molesting passerby, chasing vehicles, habitually attacking people or other domestic animals, trespassing upon school grounds, or trespassing upon private property in such manner as to damage property shall be deemed a nuisance.

H. Quarantining of Dog that Bites

Any dog which bites a person shall be quarantined for ten days if ordered by the inspector of animals. During quarantine, the dog shall be securely confined and kept from contact with any other animal. At the discretion of the inspector of animals, the quarantine may be on the premises of the owner. If the inspector of animals requires other confinement, the owner shall surrender the animal for the quarantine period to an animal shelter or shall, at his own expense, place it in a veterinary hospital.

I. Animals Suspected of Being Rabid

No police officer or other person shall kill, or cause to be killed, any animal suspected of being rabid, except after the animal has been placed in quarantine and the diagnosis of rabies made by a licensed veterinarian. If a veterinarian diagnoses rabies in an animal in quarantine, then the animal shall be humanely killed and the head of such animal sent to a laboratory for pathological examination and confirmation of diagnosis.

J. Hindering the By-Law Enforcement

Any canine control officer shall have police powers in the enforcement of this by-law and no person shall interfere with, hinder, molest or abuse any canine control officer in the exercise of such powers.

K. By-Law Violation Fine

Proceedings under this section shall not be criminal. Violations of any provisions of this by-law shall be punished by a fine of $15.00 for the first and $25.00 for a second or subsequent offense. If any violation be continuing, each day's violation shall be deemed to be a separate violation. Complaints will be sought in a district court according to Chapter 140, Section 173A of the General Laws.

L. If Parts of By-Law are Invalid

If any part of this by-law shall be held invalid such part shall be deemed severable and the invalidity thereof shall not affect the remaining parts of this by-law. No provision or interpretation of a provision of this by-law is intended to be either in conflict with, or an attempt to change, any statutory provision in Chapter 140 pertaining to dogs.

M. Vaccination

Every owner and keeper of a dog more than six months old shall cause said dog to be vaccinated or revaccinated by a licensed veterinarian with anti-rabies vaccine within two years prior to the date of application for a dog license for said dog. Application for each annual dog license shall be accompanied by proof of vaccination of the dog against rabies within two years preceeding the date of the application.

N. Fees

The fees for dog licenses shall be as follows: $4.00 for a male dog, and $6.00 for a female dog unless the female dog has been spayed in which case the fee shall be $4.00. Said fees are subject to all other conditions as set forth in MGLA, Chapter 140, Section 139.

TOWN OF ANDOVER

PLANNING BOARD PUBLIC HEARING

In accordance with Chapter 41, G.L. Section 81, notice is hereby given that the Planning Board of the Town of Andover will hold a public hearing on Monday, October 17, 1977 at 8:00 P.M. in the Conference Room, TOWN HALL, 2nd floor, on the petition of CHIMO & BARKLEY DEVELOPMENT CORP. for a plan drawn by Hayes Engineering of Melrose, Massachusetts.

Subdivision located off Haggetts Pond Road.

DAVID M. ERICKSON,
Chairman
Andover Planning Board
Sept. 29; Oct. 6, 1977

TOWN OF ANDOVER

PLANNING BOARD PUBLIC HEARING

In accordance with Chapter 41, G.L., Section 81, notice is hereby given that the Planning Board of the Town of Andover will hold a public hearing on Monday, October 17, 1977 at 9:15 P.M. at the Conference Room, Town Hall, 2nd floor, on the petition of GEORGE CHONGRIS for a plan drawn by Charles E. Cyr Engineering Co. of Lawrence, Massachusetts.

Subdivision is located off Canterbury and Lowell Streets.

DAVID M. ERICKSON,
Chairman
Andover Planning Board
Sept. 29; Oct. 6, 1977

TOWN OF ANDOVER

PLANNING BOARD PUBLIC HEARING

In accordance with Chapter 41, G.L., Section 81, notice is hereby given that the Planning Board of the Town of Andover will hold a public hearing on Monday, October 17, 1977 at 9:45 P.M. at the Conference Room, Town Hall, 2nd floor, on the petition of GEORGE CHONGRIS for a plan drawn by Charles E. Cyr Engineering Co. of Lawrence, Massachusetts.

Subdivision shows the modification of Sugarbush Lane off Forest Hill Drive.

DAVID M. ERICKSON,
Chairman
Andover Planning Board
Sept. 29; Oct. 6, 1977

LEGAL NOTICES

COMMONWEALTH OF MASSACHUSETTS
Essex, ss.

Lawrence, August 23rd, A.D., 1977

Taken on execution and will be sold at Public Auction, on Thursday, October 27th, A.D., 1977 at 10 o'clock A.M. at my office, Suite 408, One Salem Green, Salem, Mass., in said County of Essex, all the right, title and interest which the within named Judgment Debtor, L. John Davidson, doing business under the name and style of Davidson Real Estate, in said County, had (not exempt by law from attachment or levy on execution) on the 19th day of November, A.D., 1976 at three minutes past eight o'clock A.M. being the time the same was attached on Mesne Process in and to the following described real estate, to wit:

In Andover

FIRST PARCEL: Bounded and described as follows:

Beginning at a point in the westerly line of Main Street which is sixty-five and 24/100 feet north of its intersection with the northerly line of Morton Street; thence northerly by said Main Street seventy-six and 5/10 feet to the south line of a passageway known as Chapman Court; thence westerly at right angles with said Main Street and by the southerly line of said Chapman Court one hundred one and 2/10 feet to other land of one AGNES DAVIDSON, now or formerly, being the second parcel herein described; thence southerly by other land of said AGNES DAVIDSON nineteen and 5/10 feet more or less to the northeast corner of land now or formerly of one Sanborn; thence further southerly by said Sanborn's land and by a fence thirty-three and 7/10 feet to land now or formerly of one Chapman; thence easterly by said Chapman's land thirty-seven and 9/10 feet; thence southerly by said Chapman's land twenty and 9/10 feet; thence again easterly by said Chapman's land twelve and 75/100 feet; thence southerly by said Chapman's land four feet; and thence easterly again by a fence by said Chapman's land forty-nine feet to Main Street at the point begun at, the interior angle at the southeast corner of the premises being 90° 47'.

Said premises are conveyed subject to an easement to ROSE A. CHAPMAN as set forth in an instrument dated January 4, 1928, recorded with North District of Essex Registry of Deeds, Book 537, Page 272, insofar as it is still in force.

SECOND PARCEL: Bounded and described as follows:

NORTHERLY One hundred fifteen and 3/10 feet by land now or formerly of WALKER as the fence stands;

EASTERLY Eighty-six and 6/10 feet, partly by land of ROSE A. CHAPMAN, now or formerly, partly by a way known as Chapman Court and partly by other land now or formerly of the said AGNES DAVIDSON, being the first parcel herein described;

SOUTHERLY One Hundred and 5/10 feet by land now or formerly of Sanborn as the fence stands; and

WESTERLY Ninety-five feet by land now or formerly of one Draper; all of said measurements being more or less.

The above described two parcels are conveyed subject to the right of way in the said ROSE A. CHAPMAN and her heirs and assigns in a strip of land four feet wide running westerly from Main Street for a distance of forty-nine feet, the southeast corner of which way is at a point in the west line of Main Street identical with the southeast corner of the premises first above described, the said way to be kept open for the benefit of the adjoining owners on either side thereof for all purposes of a private way.

THIRD PARCEL: Bounded and described as follows:

SOUTHERLY One hundred one and 2/10 feet by the first parcel herein described;

WESTERLY Nine feet more or less by the second parcel herein described;

NORTHERLY One hundred one and 1/2 feet more or less by land now or formerly of ROSE A. CHAPMAN, the southerly line being parallel with and nine feet distant north from the first line herein described; and

EASTERLY Nine feet by Main Street.

Said premises are conveyed subject to the right of the adjoining owners to use the same as a common passageway for vehicles and foot passengers to and from Main Street; and subject to the right of the owners of the premises north thereof to enter the sewer running through said way as described in a deed from ROSE A. CHAPMAN to the said AGNES DAVIDSON, dated January 4, 1928, recorded with said Registry of Deeds, Book 537, Page 273; and subject to an easement as set forth in an indenture between LEON and AGNES DAVIDSON, husband and wife, in her own right, and ROSE A. CHAPMAN, dated August 9, 1930, recorded with said Registry of Deeds, Book 554, Page 330, insofar as the same is still in force.

Said First Parcel, Second Parcel and Third Parcel being the same premises conveyed to the said L. JOHN DAVIDSON and MARTIA L. DAVIDSON by deed of AGNES DAVIDSON dated December 16, 1965 and recorded in said Registry of Deeds, Book 1050, Page 332. See also deed of MARTIA L. DAVIDSON to L. JOHN DAVIDSON to be recorded herewith.

CHARLES H. REARDON, Deputy Sheriff

Execution of:

Mass. Electric Company vs. L. John Davidson, doing business under the name and style of Davidson Real Estate, TERMS OF SALE: CASH

CHARLES H. REARDON, Deputy Sheriff
Sept. 29; Oct. 6-13, 1977

SHERIFF'S SALE
COMMONWEALTH OF MASSACHUSETTS
Essex, ss.

Lawrence, August 26th, A.D., 1977

Taken on execution and will be sold at Public Auction, on Thursday, October 27th, A.D., 1977 at 10 o'clock A.M. at my office, Suite 408, One Salem Green, Salem, Mass. in said County of Essex, all the right, title and interest which the within named Judgment Debtor, Celus Fasteners, Inc., had (not exempt by law from attachment or levy on execution) on the 22nd day of February, A.D., 1977 at eight o'clock A.M. being the time the same was attached on Mesne Process in and to the following described real estate, to wit:

A certain parcel of land with the buildings thereon, situated in Andover, Essex County, Massachusetts, as shown on plan entitled "Plan of Land in Andover, Mass. Owned by WILLAND ASSOCIATES, Scale: 1"=50' June 22, 1974, John R. Snelling Associates, Engineers and Land Surveyors, Lincoln, Mass." recorded with North Essex Registry of Deeds as Plan No. 7075, more particularly bounded and described as follows:

EASTERLY 300 feet by land now or formerly of NICHOLAS H. FITZGERALD, et al;

SOUTHERLY 193.94 feet by said FITZGERALD land;

WESTERLY in two courses, 135.00 feet and 120.39 feet by Connector Road as shown on said plan;

NORTHWESTERLY in a curved line 138.80 feet by the junction of said Connector Road and Lowell Junction Road; and

NORTHERLY 138.50 feet by the said Lowell Junction Road as shown on said plan.

Containing, according to said plan, 1.504 acres.

Being the same premises conveyed to the grantor herein by deed of Carlahn Realty, Inc., dated September 4, 1975, recorded with North Essex Deeds, Book 1266, Page 518.

CHARLES H. REARDON Deputy Sheriff

Execution of:

Wakefield Construction Co. vs. Celus Fasteners, Inc.
Terms of Sale: CASH

CHARLES H. REARDON Deputy Sheriff
Sept. 29; Oct. 6-13, 1977

SHERIFF'S SALE
COMMONWEALTH OF MASSACHUSETTS
Essex, ss.

Lawrence, July 13th, A.D., 1977

Taken on execution and will be sold at Public Auction on Thursday, October 27th, A.D. 1977 at 10 o'clock A.M. at my office, Suite 408, One Salem Green, Salem, Mass., in said County of Essex, all the right, title and interest which the within named Judgment Debtor, MARIELLE RIENDEAU, had (not exempt by law from attachment or levy on execution) on the 13th day of July, A.D., 1977 at five minutes past eight o'clock A.M. being the time the same was seized and taken on execution in and to the following described real estate, to wit:

Parcel One

A certain parcel of land with the buildings thereon situated in Methuen, Essex County, Massachusetts, and being shown as Lot No. B on plan entitled: "Revised Plan of Land in Methuen, Mass., Showing a Portion of Observatory Estates, Being Plan No. 5770, recorded in North Essex Registry of Deeds, Stowers Associates" dated January 1968, and recorded with said Registry as Plan No. 5824. Said Lot B is more particularly bounded and described as follows:

NORTHERLY one hundred fifteen and 84/100 (115.84) feet by Forest Street as shown on said plan;

NORTHWESTERLY fifty three and 19/100 (53.19) feet by a curved line at the intersection of said Forest Street and Observatory Road as shown on said plan;

WESTERLY one hundred thirty eight and 07/100 (138.07) feet by said Observatory Road as shown on said plan;

SOUTHERLY one hundred forty four and 59/100 (144.59) feet by Lot C as shown on said plan; and

EASTERLY one hundred ninety six and 11/100 (196.11) feet by Lot 16 as shown on said plan.

Meaning and intending hereby to convey Lot B, containing 26,000 square feet more or less according to said plan.

Said premises are conveyed subject to Protective Covenants imposed by the said JOHN BROX and dated April 11, 1969, and recorded in said Registry Book 1128, Page 224, with any and all amendments thereto of record and the following easements: (1) to Lawrence Gas Company dated April 3, 1968, recorded in said Registry, Book 1105, Page 484; (2) Massachusetts Electric Company dated May 20, 1968, recorded in said Registry, Book 1117, Page 110; and (3) New England Telephone & Telegraph Company dated April 24, 1969, recorded in said Registry, Book 1129, Page 346, insofar as the same are in force and applicable. Being part of the premises conveyed to me by deed of JOHN BROX dated September 20, 1973, and recorded in said Registry, Book 1288, Page 375.

Parcel Two.

A certain lot of land, with the buildings thereon, situated in said Andover, on the northeasterly corner of Park and Florence Streets, bounded as follows:

Southerly, on Park Street ninety-eight feet and four inches (98'4");

Westerly, on Florence Street fifty-seven feet and six inches (57'6");

Northerly, on land now or formerly of MARGARET WOOD one hundred and two feet and four inches (102'4"); and

Easterly, on land now or formerly of BOWMAN fifty-seven feet and six inches (57'6").

Being the same premises conveyed to us by deed of TIMOTHY J. MAHONEY, dated March 7, 1961, and recorded in No. Essex District Registry of Deeds, Book 932, Page 347.

This conveyance is made subject to the real estate taxes for the current year, which the Grantees assume and agree to pay.

CHARLES H. REARDON Deputy Sheriff

Execution of:
Placide Landry vs Marielle Riendeau
Terms of Sale; CASH

CHARLES H. REARDON Deputy Sheriff
Sept. 29; Oct. 6-13, 1977

MORTGAGEE'S SALE OF REAL ESTATE

By virtue and in execution of the Power of Sale contained in a certain mortgage given by JOHN M. O'BOYLE and RACHEL M. O'BOYLE to Lawrence Co-operative Bank dated January 4, 1974 and recorded with the Essex North District Registry of Deeds, in Book 1234, Page 206 of which mortgage the undersigned is the present holder, for breach of the conditions of said mortgage and for the purpose of foreclosing, the same will be sold at Public Auction at 11:00 O'CLOCK A.M. on Thursday, October 27, 1977 on the premises below described being known as 34 Bannister Road, Andover, Massachusetts, and being described as follows to wit:

A certain parcel of land, with the buildings thereon, situated in Andover, Essex County, Massachusetts, being all of Lot 4 as shown on plan entitled, "Subdivision and Acceptance Plan, Subdivider, Edward P. Hall, Engineer, Clinton F. Goodwin, July 3, 1962", recorded with Essex North District Registry of Deeds as Plan No. 4734, and more particularly bounded and described as follows:

NORTHEASTERLY: by Bannister Road, one hundred fifteen (115) feet;

SOUTHEASTERLY: by Lot 3 as shown on said plan, one hundred twenty-nine and 76/100 (129.76) feet;

SOUTHWESTERLY: by Lot 7 and Lot 6 as shown on said plan, one hundred twenty-four and 70/100 (124.70) feet; and

NORTHWESTERLY: by Lot 5 as shown on said plan, one hundred thirty-two and 17/100 (132.17) feet.

Containing approximately 15,700 square feet of land.

The above premises will be sold subject as above and to all outstanding tax titles, municipal or other public taxes, assessments or liens, if any. Three Thousand ($3,000.00) Dollars will be required to be paid in cash or by certified check by the purchaser at the time and place of sale as earnest money. The balance is to be paid in cash or by certified check within twenty (20) days thereafter. Deed to be taken within ten (10) days from the date of approval of said sale by the Land Court. Other terms, if any, to be announced at the sale.

Lawrence co-operative Bank
Present Holder of Said Mortgage

By:
DONALD F.X. LYNCH,
Its Treasurer

Dated: October 3, 1977
Oct. 6, 13, 20, 1977

COMMONWEALTH OF MASSACHUSETTS
PROBATE COURT
Case No. 283434
Essex, ss.

NOTICE OF FIDUCIARY'S ACCOUNT

To all persons interested in the estate of GEORGE A. STANLEY, JUNIOR (late) of Andover in said County:

You are hereby notified pursuant to Mass. R. Civ. P. Rule 72 that the seventh, eighth and ninth account(s) of PRISCILLA C. STANLEY as trustee(s) (fiduciary) under the will of said deceased for the benefit of PRISCILLA C. STANLEY (have) been presented to said Court for allowance.

If you desire to preserve your right to file an objection to said account(s), you or your attorney must file a written appearance in said Court at Salem on or before the thirty-first day of October, 1977, the return day of this citation. You may upon written request by registered or certified mail to the fiduciary or to the attorney for the fiduciary obtain without cost a copy of said account(s). If you desire to object to any item of said account(s), you must, in addition to filing a written appearance as aforesaid, file within thirty days after said return day or within such other time as the Court upon motion may order a written statement of each such item together with the grounds for each objection thereto, a copy to be served upon the fiduciary pursuant to Mass. R. Civ. P. Rule 5.

Witness, ALBERT P. PETTORUTO, Esquire, First Judge of said Court, this twenty-eighth day of September, 1977.

JOHN J. COSTELLO,
Register
Oct. 6, 13, 20, 1977

0) days from the
val of said sale by
urt. Other terms,
announced at the

co-operative Bank
older of Said

By:
LD F.X. LYNCH,
Its Treasurer
ber 3, 1977
ct. 6, 13, 20, 1977

ONWEALTH
SACHUSETTS
ATE COURT
Case No. 283434

TICE OF
RY'S ACCOUNT
sons interested in
of GEORGE A.
JUNIOR (late) of
said County:
reby notified pur-
s. R. Civ. P. Rule
eventh, eighth and
count(s) of
C. STANLEY as
fiduciary) under
said deceased for
of PRISCILLA C.
(have) been
said Court for

sire to preserve
file an objection
nt(s), you or your
st file a written
in said Court at
before the thirty-
October, 1977, the
this citation. You
ritten request by
certified mail to
or to the attorney
duciary obtain
a copy of said ac-
you desire to ob-
item of said ac-
must, in addition
ritten appearance
file within thirty
aid return day or
other time as the
notion may order
atement of each
ogether with the
each objection
opy to be served
ciary pursuant to
. P. Rule 5.
ALBERT P.
D, Esquire, First
aid Court, this
ghth day of
977.
N J. COSTELLO,
Register
ct. 6, 13, 20, 1977

Registry, Book
ctric Company
stry, Book 1117,
ne & Telegraph
said Registry,
are in force and
veyed to me by
20, 1973, and
ge 375.

dings thereon,
sterly corner of
ollows:
eet and four in-

feet and six in-

f MARGARET
nches (102'4");

BOWMAN fifty-

us by deed of
h 7, 1961, and
of Deeds, Book

real estate tax-
es assume and

Deputy Sheriff

Deputy Sheriff
Oct. 6-13, 1977

READ USE CLASSIFIED ADS for fast results

Special Notices a

AVON — TO BUY or sell. Call our District Manager: Mrs. Krokyn, **688-2686.**
A-15-22-29-TF

AVON REPRESENTATIVES Love Christmas, Because it's the biggest gift-buying time of the year. To find out how you can start selling America's favorite cosmetics in time for Christmas, Call Connie Duckel **1-688-2686** today.
a-O-6-13-20-27

REDUCE EXCESS FLUIDS with Fluidex tablets- Bonus pill box in every package $2.39 Liggett Drug.
aS-15-22-29-0-6

Lost and Found b

BLACK, MALE, MONGREL Dog with white spot on chest, long tail, collar, license and shot tags. Answers to Teddy. **396-1378.**
b-S-15-22-29-o-6

LOST — BROWN, black and white 13 week old male Beagle puppie. White paws, chest and tip of tail. Reward, **475-8757.**
b-O-6

Lost Bank Books b-b

ANDOVER SAVINGS BANK Pass Book No. 59653 has been lost and application has been made for payment in accordance with Sec. 20, Chap. 167 of the General Laws. Payment has been stopped.
b-b-O-6-13

ANDOVER SAVINGS BANK Pass Book No. 1-207383 has been lost and application has been made for payment in accordance with Sec. 20, Chap. 167 of the General Laws. Payment has been stopped.
b-b-O-6-13

ANDOVER SAVINGS BANK Pass Book No. 311909 has been lost and application has been made for payment in accordance with Sec. 20, Chap. 167 of the General Laws. Payment has been stopped.
b-b-O-6-13

BAYBANK MERRIMACK Valley Pass Book No. 25515858 has been lost and application has been made for payment in accordance with Sec. 20, Chap. 167 of the General Laws. Payment has been stopped.
b-b-S-29;O-6

LEGAL

TOWN OF ANDOVER

PLANNING BOARD
PUBLIC HEARING

In accordance with Chapter 41, G.L. Section 81, notice is hereby given that the Planning Board of the Town of Andover will hold a public hearing on Monday, October 17, 1977 at 8:45 P.M. at the Conference Room, TOWN HALL, 2nd floor, on the petition of JEFFREY W. TOWNE, for a plan drawn by Merrimack Engineering Services, Inc. of Andover, Massachusetts.

One lot subdivision located off Ivy Lane.

DAVID M. ERICKSON,
Chairman
Andover Planning Board
Sept. 29; Oct. 6, 1977

Services Offered c

PIANO TUNING & REPAIRING Professional Piano Service by expert technician. Former concert tuner, Baldwin Piano Co. Mr. Colford — **664-4313** (North Reading).
c-My-27-TF

PAINTING — WYNWOOD ASSOCIATES, Inc. Designers, Developers, Builders, **475-4011.**
c-D-3-10-17-24-31-TF

COUTURE & FOLEY — Professional Contractors. Additions, remodelling and finish work. Call **685-0138 or 688-3331.**
c-O-28-TF

DRESSMAKING • ALTERATIONS and tailoring. Call Mon., Tues., Thurs. 9-5, **686-1027.** House calls considered.
c-F-10-17-24-TF

BABY SITTING — MY home; weekly basis; pre-school children; licensed; references; near center of town. Open regardless of weather. **475-4793.**
c-Au-18-25-TF

I WILL CONVERT any article into a lamp. Will also repair or electrify lamps. Call **475-5949.**
c-S-8-15-22-29-TF

ALLEN CONTRACTING CO. Roofing, Building, Remodeling, Painting — sensible prices. Dependable service. No job too small or big. Free estimates. **682-7443.**
c-M-10-17-24-31-TF

FLOOR CLEANING SERVICE. Floors cleaned and waxed. Hardwood floors waxed. Dependable service. Call Mr. Kerr. — **595-0210.**
C-F-7-14-21-28-TF

BECAUSE OF LOW overhead, you get high quality at low prices where mattresses are our only business. Whether it is in stock or customized for you, with our prices your rest is assured. Wholesale and retail . Doctor's Mattress & Bedding Co., 133 So. Union Street, Lawrence. Tel. **685-9825.**
c-S-1-8-15-22-29-TF

SIMON SEZ — DON'T throw away your old vac yet — until you let our experts check it. Simon's offers guaranteed Sales, Service, Parts on all makes of vacuums. Simon Vacuum Cleaner Co., 189 Newbury Street, Lawrence. **683-8359.**
c-D-2-9-16-23-30-TF

JOHN'S AUTOMOTIVE SERVICE — Reasonable auto repair and maintenance. Full range of services. All work guaranteed. For prompt service, call John Rochwarg, **475-4207.**
c-Au-4-11-18-25-TF

PAINTING — INTERIOR and exterior. Free estimates. References supplied. Good Quality at honest prices. Call Walter McKertich **475-2905.**
C-Jy-15-22-29-TF

MODERNIZE YOUR HOME
PLAYROOMS
PORCHES
RENOVATIONS
ADDITIONS
Craig E. Anderson
GENERAL CARPENTRY
NO JOB TOO BIG OR SMALL
FREE ESTIMATES
475-6098

RUSH AND CANE Seating — Chairs restored with a new natural rush or cane seat. Call **352-6831.**
C-J-21-28-TF

COMMUNITY COOPERATIVE NURSERY School now enrolling for September. Two, three, or five mornings. Three-five year olds. Eileen Reilly, **475-7927.**
c-Jn-9-16-23-30-TF

FOUNDATION PLANTINGS — With slow growing evergreens our specialty. Ground cover plantings prevent banking erosion. Invest for the future. Complete design and planting service at reasonable rates. Alllgrove Nursery, Wilmington; **658-4869** days; **475-3346** evenings.
c-My-19-26-TF

CLOCKS REPAIRED — Quality craftsmanship performed by Certified Master Clockmakers. The Clockfolk of New England, 11 Catherine Avenue, Wilmington. House calls for large clocks. **1-658-5582.**
C-Au-5-12-19-26-TF

WEDDING INVITATIONS, ETC. — Shown at your convenience, at my home, in Andover, thus a savings to you. INVITATION LTD. **475-5063.**
C-S-18-25-TF

RELIABLE MAN WITH Van will do odd jobs, Moving, Deliveries, etc. Reasonable rates. **475-7772.**
c-O-4-14-21-28-TF

ALTERATIONS and DRESSMAKING for ladies-Tailoring for gentlemen. Old time master handwork for a proper fit and look. **687-4456.**
c-Au-25-TF

TRAINED PIANO TECHNICIAN — Tuning, Repairs, Restorations; also a Baldwin salesman. Now living in Andover — Bruce Comins, 4 Lovejoy Road, **470-0845.**
c-Jy-28-TF

PAUL'S TREE SERVICE - General tree work. Trees trimmed, taken down and hauled away. Call around 6 p.m. weekdays, **475-5506.** Free estimates.
c-S-22-29 TF

TYPING — BUSINESSMEN, Students, others. Call **475-1480.**
c-S-9-16-23-30-TF

OLD FASHIONED EMBROIDERY and Monogramming. Call **687-4456.**
c-Au-25-TF

HOUSE SITTING-COUPLE with baby and dogs wants house sitting position. Have extremely high regard for other peoples property and belongings excellent references. **1-458-7107.**
c-S-8-15-22-29 TF

NEED A BARTENDER? Experienced husband-wife team. Will work private parties etc. Call **685-6768.**
c-O-6-13-20-27

REFINISHING
WOOD & METAL
OFFICE FURNITURE
Also STRIPPING of
HOUSEHOLD FURNITURE
FREE ESTIMATES
One of the oldest & largest stripping & refinishing shops in New England.
PARKWAY
Refinishing Shops, Inc.
1130 East St., Tewksbury
851-9721

Services Offered c

B.E.S.T. & Company — quality fine arts, photography, interior decorating for the discerning. By appointment only.**475-0718.**
c-S-8-14-22-29
O-6-13-20-27

FEMALE VOCALIST WITH trio, available for afternoon parties. Book now for holiday season. **475-6386.**
c-S-29;O-6-13-20

MY PICK-UP AND I are looking for work. My pick-up can empty basements and haul trash and debris. I can fix anything from cars to refrigerators. No job too large or too small. Extremely reasonable rates. Call John, **475-6030.**
c-O-6-TF

INVISIBLE MENDING — We mend clothes, moth holes, burns, tears. Andover Weavers, 142 Lovejoy Road, Andover. Call **475-3823** for free estimates.
c-O-6-13-20-27-TF

PAUL'S TREE SERVICE — General tree work. Trees trimmed, taken down and hauled away. Call around 6 p.m. weekdays, **475-5506.** Free estimates.
c-O-6-13-20-27-TF

CERTIFIED TEACHER WILL tutor all Elementary subjects. **685-2471.**
c-O-6

CAPABLE HOUSESITTER available for winter months. Will care for home, plants, etc., starting October 15th. Call **475-0149.**
c-O-6

EXECUTIVE, PROFESSIONAL housecleaning. All work done including painting. Reasonable. Call **475-5636.**
c-O-6

Instructions d

PERFORMING CLASSICAL PIANIST — Teaching advanced students with at least 3 years of experience. Call **475-9303.**
d-Au-4-11-18-25-TF

CERAMIC CLASSES WITH certified teacher. Make your own Christmas presents and save while you're having fun. For details call **475-8236.**
d-O-6-13

Freda Rozen
INTERIORS
• *Draperies* •
• *Carpets* •
682-6858

GET TO KNOW US...
Selective
Secretarial
Service
6-A Forest St.
Lawrence, Mass.
01841
685-4413
Temporary
Office Help Specialist

Instructions d

KARATE KUNG-FU — Private or small groups. Fourth degree black belt instructor. Call **685-6979.**
d-S-22-29;O-6-13-20-27

Musical Instruments

STARK BABY GRAND PIANO — Excellent condition. Piano bench included. Call after 5 p.m. **475-3242.**
d-d-O-6-13

Jobs of Interest e

HAIRDRESSER-FULL OR part-time. Call Mr. Michael, **475-7072.**
e-O-6

BOOK A TOY & Gift Party. Generous awards. Demonstrators also needed. Over 400 newest most-wanted items. For further information, write Santa's Parties Box P, Avon, Conn. 06001 or call toll free **1-800-243-7606.**
e-O-6-13-20-27

TEACHER ASSISTANT POSITION available for class of emotionally disturbed children, ages 11-13 to start immediately. Excellent training position in special education. 36 hours a week, salary $83.00. Send resume to Ms. D. Hobin, St. Ann's Home, 100A Haverhill Street, Methuen, MA 01844.
e-O-6

GARDNER REALTY
I have two young couples looking for a 2 or 3 family house in Andover or North Andover. They want a nice back yard and enough parking space for two cars. If you have such a house and are thinking of selling, please call me.
Ingunn Gardner
688-8061

Jobs of Interest

WANTED — EXPERIENCED Cleaning woman with references and own transportation, Call **475-8591.**
e-O-6

BABYSITTER NEEDED FOR 9 month old. Would prefer to sit at our home but not necessary. Call, evenings **475-3310** or **685-3189.**
e-O-6

FULL TIME CLAIM clerk-typist for office work. Pleasant working conditions; experience not necessary. An equal opportunity employer. Call **475-4300.**
e-O-6

LOOKING FOR PART TIME work or need extra money? I will train you to teach skin care and make-up. Make own hours earn great money. No experience necessary. Call for appointment **686-2616.**
e-S-29;O-6-13

LOOKING FOR US?
DUTCHMAID CLOTHES
Have a Party or Place an Order
CALL: Barbara Miner
475-4543

LAND
NORTH ANDOVER
10+ Acre Building Site
Call For Full Details
475-2201
VICTOR
THE VICTOR COMPANY, INC. REALTORS

ANDOVER
Is Quality Important To You?

The best in contemporary living. Nine room Deck House on acre plus at end of cul-de-sac with features such as floor to ceiling fireplaced living room, formal dining room, both with sliders to wrap around deck. Four gorgeous bedrooms. Fireplaced family room, two full baths. Central vac., incinerator, two zone gas heat.
$89,900

475-6886
The Helmsley Company
89 North Main Street
Andover, Massachusetts
REALTY WORLD

READ USE CLASSIFIED ADS for fast results

Jobs of Interest - e

RELIABLE WOMAN OR young couple to take care of 6 month old baby and five school age children October 21st - 24th. $30.00 per day. Please call **475-4234.** e-S-29;O-6

HOUSEWIVES AND OTHERS want to add to family income, yet stay home with children? Bored and want to use your talents? Unlimited income potential. Call **475-3266** 6:30 till 8. e-S-8-15-22-29; O-6-13

Work Wanted - h

MASTER ELECTRICIAN — Reasonable rates. Call any time. Free estimates. Call **475-8394.** h-Jn-5-12-19-26-TF

COMPANION FOR CONVALESCENT, elderly or shut-in. Hours flexible. $4.00 per hour. Call **1-452-9895.** h-O-6

PLUMBER - LOOKING FOR Extra work, nights, weekends, holidays - repairing faucets, toilets, sewer connections, etc. NO JOB TOO SMALL. License No. 15832. **470-1155.** h-S-15-22-29-0-6

Animals - Pets k

EXPERIENCED CAT SEEKS position with Family. Attractive, long haired, spayed Female. Cat is now excepting interviews. Call **683-7260** evenings or **475-4251** days. k-O-6

Animals - Pets k

POODLE GROOMING — Pick up and delivery service. Please call after 3:00, **475-7275.** k-Au-18-25-TF

FREE — CHIHUAHUA DOG — to good home. Eight years old, with papers. Preferably to older person. Call **475-3148.** k-O-6

Articles for Sale l

HUFFY RIDING LAWN MOWER, 8 HP, electric start, like new $495.00. Diatimatious Earth filter and circulator unit, good condition $40.00. Aluminium, combination door, anodized $8.00, 31½ X 79½. **475-5248.** l-O-6

ELECTRIC CLOTHES DRYER $75.00. Mediterranean couch 9' long $90.00. Dining room hutch with glass front and light $75.00. All in excellent condition. **475-8980.** l-O-6

RIDE A MOWER — Simplicity, 8 HP, electric start, 36" cut $750.00 also Parker 36" lawn sweeper $85.00. Call **688-3320.** l-O-6

FOR SALE — FIREPLACE doors, tempered glass, black, fits 21-27 inches high and 3235 inches wide. $50.00. Large leaded glass bookcase $80.00. **475-1217.** l-O-6

LARGE TOY CHEST with book shelf. $15.00. Call **475-7689.** l-O-6

NOW YOU CAN steam clean carpets the professional way at a fraction of the cost with Rinse-N-Vac. Rent at Scanlon Hardware, 45 Main Street, Andover. l-O-6

ANDOVER

In-town Exclusive — $36,900

3 minute walk to Andover Center and all conveniences. An ideal starter or retirement home. Entry foyer featuring French doorway to living room — formal dining room — kitchen — 3 bedrooms — bath. Nice side yard for outdoor enjoyment and children's or grandchildren's play area.

NORTH ANDOVER — $53,000

Immediate occupancy is available on this 3 or 4 bedroom Cape located in an excellent residential area. Fireplaced living room with access to screened porch — Formal dining room — eat-in kitchen (range and dishwasher) — large, 1st floor den or 4th bedroom — ½ bath. 2nd floor: 3 bedrooms — full bath. Newly re-shingled roof — newly painted. Detached garage.

ANDOVER — Exclusive $43,000

Traditional design Cape nicely sited on a wooded lot in a convenient location. Fireplaced living room — Formal dining room — Cheery kitchen with stove & refrigerator — 3 bedrooms — Tiled bath — Small, enclosed porch. Garage.

JOHN HEWITT
REALTORS
40 ESSEX STREET
ANDOVER, MASS. 01810
Office: 475-0973
Member - "Multiple Listing Service"

NEW NORTH ANDOVER EXCLUSIVE

A TOUCH OF SPLENDOR. . .
describes this immaculate Executive brick-front raised ranch located on a gorgeous landscaped lot. Everyone will have a place of their own in 3 generous size bedrooms, fireplaced living room, fireplaced family room, 2 full baths. All on a child safe-street, close to major highways, with Town water and Town sewerage.
$72,900.00

NEW NORTH ANDOVER EXCLUSIVE

Handsome 7 room maintenance free quality constructed Ranch; richly panelled and carpeted with fine quality details and appointments. Warm inviting areas with fireplaces for both entertaining and informal family life. 3 large comfortable bedrooms and 2 ceramic tiled baths. Quarz tiled entrance foyer, Anderson insulated casement windows, large jalousied porch with gas BBQ for summer living, 2 car garage with electric eye are just a few of its many features.
$79,900.00

The GURRY Agency
REAL ESTATE
475-8500
RELOCATION SERVICE

ANDOVER
HUNNEMAN SPECIALS

$41,000
NEAT, LITTLE CAPE: Ideal for couple. Fireplaced living room, dining room, eat-in kitchen, enclosed porch, one bedroom. Upstairs ready to finish into 2 more bedrooms. Why pay rent?

$120,000
LOVELY IN-TOWN HOME: Near Phillips Academy. All redone. 4 bedrooms, 2½ baths, fireplaces in library, living room, dining room. Family room and laundry off new kitchen. Also includes a spacious barn with great potential.

$59,900
NEW 2 BEDROOM RANCH: On a quiet circle. Distinctive featherstone fireplace and bow window in living room. Dining room and TV room of kitchen. Oversize 2 car garage. Buy now and select your own decor.

BUILDING LOTS: ANDOVER
$22,000 3.5 acre wooded lot near state forest riding trails.
$15,000 16,500 sq. ft. lot with trees.
CALL 475-4477 anytime for an appointment
Peggy Dalrymple, George Long, Marjorie Kidd

HUNNEMAN & Co Inc • REALTORS
4 PARK STREET ANDOVER, MASS.

ANDOVER PUBLIC SCHOOLS
ANDOVER, MASSACHUSETTS

NOTICE OF VACANCIES

COACHING VACANCIES FOR WINTER SEASON, 1977-78 SCHOOL YEAR

HIGH SCHOOL
PHYS. ED. & ATHLETIC BUSINESS MGR.
HEAD VARSITY SKI TEAM COACH
ASST. SKI TEAM COACH
HEAD BOYS BASKETBALL COACH
J.V. BOYS BASKETBALL COACH
SOPHOMORE BOYS BASKETBALL COACH
HEAD BOYS GYMNASTICS COACH
ASST. BOYS GYMNASTICS COACH
HEAD GIRLS GYMNASTICS COACH
ASST. GIRLS GYMNASTICS COACH
HEAD GIRLS BASKETBALL COACH
J.V. GIRLS BASKETBALL COACH
HEAD WINTER TRACK COACH
ASST. WINTER TRACK COACH
HEAD ICE HOCKEY COACH
ASST. ICE HOCKEY COACH
BOYS WRESTLING COACH
CHEERLEADER COACH

EAST JR. HIGH
EQUIPMENT MANAGER
FRESHMAN BOYS BASKETBALL COACH
JR. HIGH BOYS BASKETBALL COACH
JR. HIGH GIRLS BASKETBALL COACH
INTRAMURAL COORDINATOR
CHEERLEADER COACH

WEST JR. HIGH
EQUIPMENT MANAGER
FRESHMAN BOYS BASKETBALL COACH
JR. HIGH BOYS BASKETBALL COACH
JR. HIGH GIRLS BASKETBALL COACH
INTRAMURAL COORDINATOR
CHEERLEADER COACH

INTERESTED PERSONS SHOULD SEND RESUME TO PERSONNEL OFFICE, ANDOVER PUBLIC SCHOOLS, 36 BARTLET ST., ANDOVER, MASS. 01810
"AN EQUAL OPPORTUNITY EMPLOYER"

GE TOY CHEST with book . $15.00. Call 475-7689.
I-O-6

YOU CAN steam clean ets the professional way fraction of the cost with e-N-Vac. Rent at Scanlon dware, 45 Main Street, An- er.
I-O-6

R
ECIALS

or couple. Fireplaced om, eat-in kitchen, room. Upstairs ready ooms. Why pay rent?

E: Near Phillips edrooms, 2½ baths, g room, dining room. off new kitchen. Also with great potential.

H: On a quiet circle. fireplace and bow Dining room and TV ze 2 car garage. Buy vn decor.

ANDOVER
ot near state forest

ith trees.
r an appointment
g, Marjorie Kidd

MAN
ALTORS
REALTOR®
VER, MASS.

SCHOOLS
CHUSETTS
CANCIES
WINTER SEASON,
YEAR
LETIC BUSINESS MGR.
KI TEAM COACH
COACH
KETBALL COACH
TBALL COACH
'S BASKETBALL COACH
NASTICS COACH
NASTICS COACH
NASTICS COACH
NASTICS COACH
KETBALL COACH
ETBALL COACH
ACK COACH
RACK COACH
Y COACH
Y COACH
COACH
ACH

ANAGER
'S BASKETBALL COACH
BASKETBALL COACH
BASKETBALL COACH
COORDINATOR
OACH

ANAGER
'S BASKETBALL COACH
BASKETBALL COACH
BASKETBALL COACH
COORDINATOR
OACH
O SEND RESUME TO
FICE,
SCHOOLS,
R, MASS. 01810
Y EMPLOYER"

USE CLASSIFIED ADS

Articles for Sale

DINING ROOM TABLE (66" x 42"), mahogany plus four chairs $100.00. Caall **475-5253.**
I-O-6

SINGLE FRAME BED with mattress. Ideal for cottage $30.00. **475-2936.**
I-O-6

FOR SALE — BOYS 10 speed bike, power mower, childrens skis and boots. **475-8368.**
I-O-6

OLIVE GREEN ROCKER recliner and ottoman $60.00. One pair blue green stained glass wall lamps with swag chain $20.00 each. **475-2437.**
I-O-6

PINE CONE WREATHS, hand crafted. Order for the Holidays. Call **475-4966.**
I-O-6

MOVING SALE — 2 NEW area rugs, 8 x 11, natural beige wool; contemporary sofa; radial studded snow tires 165-15X; power lawn mower; spreader; window fan and other household items. **475-8820.**
I-O-6

Freda Rozen
INTERIORS
• *Wallpaper* •
• *Slip Covers* •
682-6858

COUNTRY CLUB ESTATES
Choice treed lots on town water and sewer. All utilities underground.
Priced from $25,000
475-6886
REALTY WORLD
The Helmsley Company
89 North Main St., Andover, Mass.

CALL 475-1943 FOR OUR AD TAKER

GREAT NORTHERN INSULATION CO.

INFRA-RED CAMERA TO SURVEY YOUR HEAT LOSS
Foamed In Place Insulation • Residential - Commercial

BORDEN insulspray® Approved Underwriters Laboratories

FOAM - CELLULOSE (BLOWN IN) - URETHANE FOAM
Expert Application by Bob Daigle, Prop.

FREE ESTIMATES
LAWRENCE, MASS. 682-4948

ATTENTION ALL BIRDS

A perfect nest for a large flock, a lingering nestling or returning migratory friends. This is the most versatile house we have seen in many a year. The flexibility of the room arrangement means that you could live nicely on one floor or expansively on two Independent children could enjoy their own private suite, or a large family could have togetherness in a grand fashion. An entertainment center or a spot for quiet solitude on 2.8 acres.
A well landscaped swimming pool off the porch is surrounded by woods. Fruit trees and plantings complete the lovely setting. We'd love to show you this home with every modern convenience and an abundance of space.

DARLING
ASSOCIATES INC.
33 CHESTNUT STREET
ANDOVER
475-4515

REALTOR® MLS
ALL POINTS RELOCATION SERVICE, INC.

HOWE EXCLUSIVES!

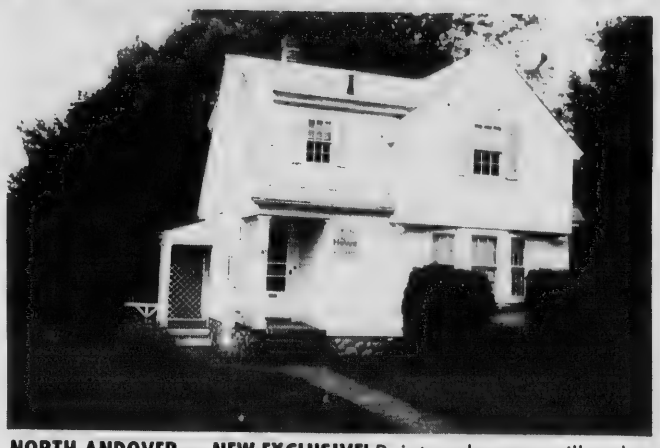

NORTH ANDOVER — NEW EXCLUSIVE! Paint and paper will make this cute five room home fresh and sparkling. Solid structure and new roof, hardwood floors, gas heat, town services and garage make this a wonderful value. Living room, formal dining room, kitchen, 2 bedrooms and bath make this an ideal starter home. Low, low taxes. Call today! **$35,500**

NORTH ANDOVER — Fantastic opportunity — here's an excellent home of quality construction and reasonably priced. Large fireplaced living room, formal dining room adjacent to eat-in cabinet kitchen, ceramic tile bath and bedroom complete the 1st floor; 2 bedrooms and ½ bath up; fully enclosed breezeway and 2 car garage. **$59,000**

ANDOVER — A most interesting ranch in an ideal location. Large living room with unique slate fireplace, formal dining room, eat-in kitchen opens to deck; lower level family room with fieldstone fireplace and wet bar; 3 freshly decorated bedrooms on 1st floor plus large paneled bedroom on 2nd floor; 1½ baths, 2 car garage, beautiful treed lot. **$63,900**

Call us anytime
We're open 7 days a week

the Howe agency
475-5100
4 Punchard Ave., Andover, Massachusetts 01810

REALTOR® MLS

CHINCH BUGS

Now Killing Lawns!

ARTHUR MORIARTY

PREVENTION & ERADICATION

475-7137

EXPERIENCED & LICENSED LAWN SPRAYING

CALL 475-1943 FOR OUR AD TAKER

ANDOVER INVESTMENT PROPERTIES
A good investment for the owner occupant!

2 Family

Two family near Andover Center. Excellent opportunity for the handy man or the family that isn't ready to buy a single home. This one will go quickly. Call us now for details. **$33,000**

3 Family

First floor has 3 bedroom apartment. Second floor has one 2 bedroom and one 1 bedroom apartment. All apartments remodeled, modern kitchens and bathrooms. **$69,900**

PRICE REDUCTION
NORTH ANDOVER

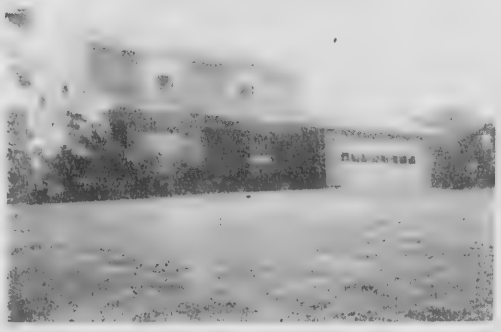

Eight room modern colonial — 2½ baths — carpeting — 2 car garage — 45,000 sq. ft. lot with background of trees. Only 6½ years old. Quiet street, attractive neighborhood. **$69,900**

Doherty
REALTY AGENCY, INC.
21 Elm Street, Andover, Mass. 01810
ANDOVER — 475-0260
BRADFORD — 1-372-3045
MEMBER RELO INTER CITY RELOCATION SERVICE
EVENINGS: Elizabeth Giblin — 475-1713

READ and USE TOWNSMAN WANT ADS

While-U-Wait SERVICE on most Printing

RESUME'S Attractively Typeset and Printed

Shawsheen Printing, Inc.

QUALITY • SPEED • ECONOMY ASSURED

TWO DAY SERVICE ON BUSINESS CARDS

14" x 18" XEROX® COPIES

BLUEPRINT SERVICE

IN-HOUSE COMPOSITION

475-4500

199 N. MAIN ST., ANDOVER
IN SHAWSHEEN PLAZA — LOTS OF EASY PARKING

CALL LEE DODD TODAY
ANDOVER

Live in this elegant Mansion — gracious and unusual four room Condominium — large living room with fireplace — large eat-in kitchen — two bedrooms or bedroom and den with fireplace. Near town. **Exclusive $44,700**

Unique . . . Exciting Contemporary — on hilltop, country setting. Three acres. Bancroft School area. Separate artists studio.
Exclusive — $105,000

Colonial Ranch — a love of a house, charming and delightful — six rooms — three bedrooms — dining room with bay window — perfect for plants — finished lower level.
Exclusive — $46,500

The LEE DODD Realty

30 PARK STREET
ANDOVER
475-8543

Articles for Sale I

HIGH GRADE VERMONT hay. $2.00 a bale. Call **475-0934.** I-S-29;O-6

ELECTRIC STOVE, Self cleaning brand new never used, worth $400.00. Cord attached, ready to go. No sales tax. Best offer. **475-7388.** I-S-29;O-6

SMALL EGGS, 3 Doz., $1.25. Fowls, 39¢ lb. Capons; broilers; turkeys. Seven Acres Farm, 4 Concord St., North Reading. **664-2660 or 664-3530.** I-Au-4-11-18-25-TF

TRADITIONAL MAHOGANY DINING room furniture from Paines; maple and pine chest; twin beds, desk, rugs, tables, lamps, drapes, miscellaneous items. **475-5371.** I-O-6

HOME REPAIRS **REMODELING**
DAVID M. MORIN
CARPENTER
617-475-5590
INTERIOR **EXTERIOR**

Garage Sales H

GARAGE SALES, 6 and 10 Ivanhoe Lane. Bicycles; toys; Teen's clothing excellent condition; large cloth samples; cheer leaders shoes; old books, much more. Saturday, October 8th. I-I-O-6

MOVING — TAG SALE. Partial contents of fine home. Unusual Sheraton Sofa, Woodward indoor-outdoor wrought-iron furniture. Many custom tables, chairs, desk, collectables, household items. Paintings, lamps, and much more. Wonderful values — don't miss this one! Friday and Saturday, October 7 & 8. 10 AM to 4 PM NO EARLIER!! 8 Brentwood Circle, Andover, Mass. Take Route 125 East on Wildwood Road to Brentwood Circle. I-I-O-6

TREE STUMPS
Chipped Below Ground
VERY REASONABLE CALL
685-0378 Evenings

ANDOVER

1. New Development . . . Prestigious Area of 4 bedroom Colonials . . . High on a hill . . . Convenient to town. Call for details.
2. New 4 bedroom Colonial . . . 2½ baths . . . fireplaced family room . . . wooded cul-de-sac. **low '70's**
3. 3-4 bedroom tri-levels on quiet cul-de-sac. One ready to move in immediately. Others still under construction. **'60s**

TREFREY
5A LOWELL STREET, ANDOVER, MASS.
MLS **475-0622**

LOOK **ANDOVER — Just Listed!**

You will love this immaculate 3 Bedroom Townhouse near center. Lovely, large, fireplaced living room; formal dining room; great, country kitchen. Extras galore: walk-up attic, slate roof, cedar closet and economical gas heat.

Super value $49,900

Robert E. Look & Associates
REALTOR® 4 Railroad Street, Andover - 475-5800

GO CLASSIFIED FOR THE ACTION YOU WANT

Garage Sales

GARAGE SALE, SATURDAY, October 8th, 47 Harold Parker Road. Refrigerator in current use. Many other items. I-I-O-6

GARAGE SALE — 247 Highland Road, Saturday, October 8th, 9:30 a.m. — 1 p.m. Pool table, guitar, small appliances, toys, odds and ends.

I-I-O-6

Garage Sales

ANOTHER HOME CONTENTS sale — Part II at 35 Williams Street, Shawsheen - Sat. & Sun., Oct. 8-9. Oak bar & 5 stools, dryer, washer, solid mahogany bedroom, antiques, twin & King headboards, pictures, china, bric-a-brac, kitchen, workshop items, books, etc. GREAT VALUES!

I-I-O-6

GARAGE SALE — 65 Stevens Street, Andover, 9-4, Saturday, October 8. Polaroid camera, adding machine, appliances, books, toys, Miscellaneous.

I-I-O-6

GARAGE SALE SATURDAY, October 8th, 10-4, 14 Foster Circle. Baby articles, childrens articles and clothes and odds and ends.

I-I-O-6

FIREWOOD — LANDSCAPE TIMBERS
WOOD SHAVINGS—GARDEN TOOLS
WOOD BURNING STOVES
50 yd. Truckload **BARK MULCH**
4.95 per yd. Delivered

USED RAILROAD TIES $5.95 UP

BOB ENGEL & SON
200 Andover St., Wilmington 658-6900

KENSO CORP
28 Veranda Avenue, Wilmington, Mass. 01887
658-2787 or 475-9302
Please Call After 6 P.M. for Free Estimates

BACKHOE	NEW HOMES
TRUCKING	ADDITIONS
SEPTIC TANKS	GARAGES
SEWER & WATER MAINS	PLAYROOMS
COMMERCIAL BUILDINGS	DECKS-PORCHES

Remodeling & Renovations
Custom Kitchen Cabinets

HOME NEED REPAIRS?

• REMODELING • FAMILY ROOMS
• PAINTING (Interior-Exterior) • REPAIRS
• SUN DECKS • SCREENED PORCHES

For Expert Craftsmanship
at Honest Prices

KEN ARSENAULT
475-8892

Sorry — Fully scheduled. Temporarily unable to accept future work. Watch ad for further notice — *Thank You!*

COLUMBUS DAY —
DAY OF DISCOVERY

OPEN HOUSE at
65 SPRING GROVE ROAD

OCTOBER 10 — 1 pm to 4pm

A Vermont foliage tour in the Academy area of Andover. A finely crafted contemporary that allows privacy with a lovely view of the changing seasons, yet minutes to downtown. 4 bedrooms, 2 baths, 2 fireplaces, fully equipped kitchen with large breakfast room, magnificent cathedral ceilinged living room and large family room. Treat yourself to a fine view and we will treat you to cider and donuts.

DARLING
ASSOCIATES, INC.
33 CHESTNUT ST.
Andover, Massachusetts
475-4515

CRAFTSMANSHIP

You'll see the touches of craftsmanship in BLUEBERRY HILL wherever you look . . . skillfully designed by experienced home planners, a Wynwood home gives you the most effective utilization of space in a home designed and built especially for you.

Every room will be built to your specifications using the finest materials available to give you a lifetime of pleasure and service.

DIRECTIONS: South Main Street [Rte. 28] to Salem Street at Phillips Andover Academy, right on Holt Road, left into Blueberry Hill Road.

Designed, Built and Sold by
WYNWOOD ASSOCIATES, Inc.
108 DASCOMB ROAD, ANDOVER, MASSACHUSETTS
Phone 475-4011

ANDOVER EXCLUSIVE

Beautiful 3 bedroom home on approximately ¾ acre with very private yard. Formal living room and fireplaced living room have gorgeous, plush wall-to-wall carpeting, paneled family room also has fireplace. An immaculate home for

$59,900

LUBY REAL ESTATE
475-8600
76 Main Street
Andover, Mass.

ANDOVER

NEW EXCLUSIVE
New 7-room tudor with 3 bedrooms and 2½ baths situated on an acre plus lot with private pond. Living room, dining room, and eat in kitchen have cathedral ceilings. Fireplace in both livings room and family room.

$84,500

TERRIFIC
9-room colonial situated on acre level lot with private fenced in yard and inground pool. The perfect home for the family that desires everything.

$79,900

LUBY REAL ESTATE
475-8600
76 Main Street
Andover, Mass.

ANDOVER EXCLUSIVE

Immaculate two bedroom townhouse with 1½ baths. Large kitchen with formal dining area has sliding glass doors opening onto deck. Unfinished basement could be future family room.

$33,500

LUBY REAL ESTATE
475-8600
76 Main Street
Andover, Mass.

DISCOVERIES!

A Rarity — A New House awaiting your final touches in a top Andover neighborhood. 4 bedrooms, 2½ baths, large fireplaced family room, living room, dining room, eat-in kitchen, and 2 car garage all on an acre of land in the mid **70's**

Do you have a split level fantasy? We have an answer to your dreams set on a wooded knoll in a wonderful family neighborhood. 4 bedrooms, 2½ baths, a warm, sunny living room, dining room with sliding glass doors to a deck, efficient well equipped kitchen, panelled family room with fireplace. A perfect home for dreamers of all ages. **60's**

Convenient location — minutes from Rt. 93 on an open and wooded ¾ acre lot. A home with family entertainment in mind. Living room, dining room, eat-in kitchen with deck, marvelous 26' family room plus 3 bedrooms and 2 baths make this home a terrific value. **50's**

DARLING
ASSOCIATES INC.
33 CHESTNUT STREET
ANDOVER
475-4515

REALTOR® MLS

ALL POINTS RELOCATION SERVICE, INC

Freda Rozen
INTERIORS
Fine Furniture & Accessories
682-6858

USE CLASSIFIED ADS

CALL 475-1943 FOR OUR AD TAKER

FERRIS TREE SERVICE
DEPENDABLE TREE REMOVAL
STUMPS GROUND OUT
Hydraulic Wood Splitter for rent
Delivered & Picked Up - $25 per day
WOOD CHIPS
$25.00 per Truck Load
CHAIN SAWS SHARPENED - $3.00
Call 475-2225 Anytime
45 GRADALL LANE, ANDOVER, MASS.

COUNTRY CLUB ESTATES is one hundred acres of beautiful woodland. Charming homes and happy families are now well established in this New England Colonial atmosphere. These homes have been designed to the owners way of living and set like a jewel on professionally landscaped treed lots. Roads are well planned throughout the area to give the owners utmost in privacy. This is the location where the air is clean and nature has left her charm to enjoy. If you can afford the best, don't be satisfied to choose a site for your new home until you have explored the advantages of the Country Club Estates. Agent on premises only.

Offered Exclusively by —

REALTY WORLD
475-6886
The Helmsley Company
89 North Main Street
Andover, Massachusetts

Garage Sales H

BARN SALE — MOVING! Ping Pong table, some furniture, crystal, quilt, dishes, etc., etc. Saturday and Sunday, October 8th and 9th, 10 a.m. to 4 p.m., 52 Porter Road, Andover.
I-I-O-6

GARAGE SALE — HOUSEHOLD miscellany and furniture. Saturday 8 a.m. — 4 p.m., weather permitting, 80 Dascomb Road, Andover.
I-I-O-6

GARAGE SALE, OCTOBER 8th and 9th, 10-3, 6 Exeter Way, Andover. Rte 133 west to Greenwood Road, North, half a mile, right, Candlewood Drive, last Street on right, Exeter Way. Nine piece dining room set, dresser, stereo, tape recorder, small tables, tennis racket, pine cones, wagon wheeles, tires and rims H78-15 and more.
I-I-O-6

EXCITEMENT FOR A DARING PERSON

Action Real Estate is the area's newest agency. All Action knows about is success, success, success!

NOW Action needs a full time and a part time Real Estate Broker to share in the challenge of being the little guy but being better. Generous commissions.

Come, let's talk. No experience necessary.

ACTION REAL ESTATE
475-7579

Style, Charm, Value!

Fantastic 9 room Colonial in great location. First floor features a beautifully panelled family room, charming living room, eat-in kitchen, formal dining room, gracious entrance foyer, ½ bath, plus laundry room. Second floor has master bedroom with bath, 3 additional bedrooms and bath. Basement has a huge recreation room for all the family's activities!

BERGE'S REALTORS
Since 1966

96 Main St.
Andover
475-8645

MEMBER
RELO
WORLD LEADER IN RELOCATION

CLASSIFIED ADS

Garage Sales I-I

REFINISHED — ANTIQUE OAK, pine mahogany. Dressers, beds, commode. $50.00-$175.00. Saturday, October 8th, 10-4, 16 Ivy Lane, Andover. I-I-O-6

Houses for Sale m

IF YOU DESIRE privacy see this three bedroom 19 year old ranch. Custom built by owner. Phillips Academy and Bancroft School area. Two fireplaces plus 12 x 16 jalousied porch, surrounded by trees, mid 40's. **475-3545** or **470-0334.**

m-O-6

Houses for Sale m

ANDOVER BY OWNER. $42,000. 3 bedroom Colonial with 3 car garage on private way. **475-6747.**

m-O-6

Houses for Rent m-m

EIGHT ROOM SPLIT Entry in excellent location. Three bedrooms, large living room, dining room, kitchen, two fireplaces, family room and den. Enclosed porch and garage. $425 a month. No utilities, No pets. Hashem Realty, **944-3939.**

m-m-O-6

$99,900 Opportunity knocks be the first to see this Antique Colonial with two apartments for income. Owner's apartment has 4 bedrooms, 1½ baths, enclosed porch, plus much, much more. Taxes $1134.20.

The GURRY Agency

REAL ESTATE
475-8500

MLS — RELOCATION SERVICE

NEW EXCLUSIVE

Almost Hidden from the road — by tall trees, is this gracious colonial on 2 acre lot in splendid Boxford neighborhood — magnificent fireplaced living room with French doors to 14' x 17' screened porch, outstanding kitchen with generous eating area and sliders to deck, 4 fine bedrooms, striking fireplaced family room, plus ready to be finished room over garage — Outstanding!!

$119,000

HOMES FOR LIVING

166 NORTH MAIN STREET
ANDOVER, MA 01810 / TEL. 475-2201

VICTOR
THE VICTOR COMPANY, INC. REALTORS

ANDOVER — NEW EXCLUSIVE

Seven room ranch, 3 bedrooms, 1 bath, fireplace living room, dining room, kitchen, fireplace family room, above ground heated swimming pool, acre lot, circular drive, automatic door — two car garage. **$66,500**

NARDONE REALTY
77 MAIN ST., ANDOVER
475-1933

ACCOUNT CLERK
TOWN ACCOUNTANT'S OFFICE
TOWN OF ANDOVER

Under general supervision, maintains complex financial records and performs varied clerical duties and related work as required.

Operates electronic accounting machine for the purpose of maintaining appropriation ledgers and other fiscal records and preparing bill warrants and vendors' checks. Also maintains employee attendance records and monthly water reports, and does filing of payroll records, purchase orders, invoices and vouchers.

Position requires graduation from high school, plus at least three years of progressively responsible account-keeping experience; or an equivalent combination of training and experience. Preference given to applicants with EDP experience.

Salary range: $8,187 — $9,571 per year

Send resume to:
Sheldon S. Cohen, Assistant Town Manager
Town Hall
20 Main Street
Andover, Mass. 01810

Applications close October 14, 1977
Please do not call in person or by telephone

The Gallery OF HOMES

YOU'LL BE AT HOME WITH US!

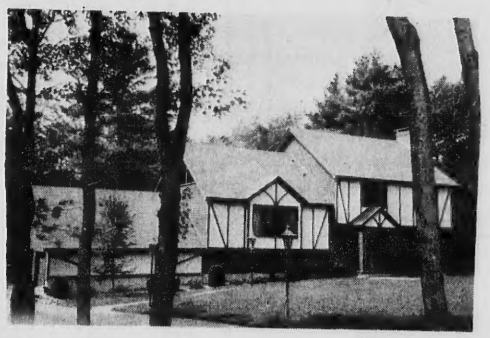

NORTH ANDOVER - An unusually elegant Tudor, custom built. Some of the extras are: cut slate tiled floor in the formal entry, huge fireplaced brick wall in family room, pegged floors. Living and dining level with cathedral ceilings, gabled windows, rosewood paneling in den. This is a property for those who like a unique home. **$142,000.**

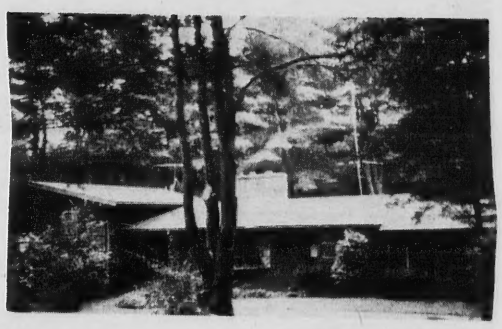

This home was custom designed with the family in mind. From the comfortable fireplaced family room to the L shaped recreation room, outfitted with built-in shelves for hobbies, there is everything a family could ask for. A friendly home for gracious living and intertaining. **$75,900.**

Value packed offering. Center entrance Colonial with large living room, dining room and family room off modern kitchen; 3 or 4 bedrooms, 1½ baths. A terrific buy! **$48,000**

A family delight! Large fireplaced living room with perfect dining area plus small eating room; 4 bedrooms, 1½ baths. Children will love the walk-up attic and the two stairways. Convenient location too. **$57,900.**

B.J. COLLINS REALTY
5 ANDOVER STREET
ANDOVER, MASSACHUSETTS 01810
617-475-1242

The Gallery OF HOMES

ED ADS

Garage Sales I-I

SALE — MOVING! Ping table, some furniture, l, quilt, dishes, etc., etc. day and Sunday, Oc- 8th and 9th, 10 a.m. to 4 52 Porter Road, An-

I-I-O-6

GE SALE — HOUSEHOLD llany and furniture. day 8 a.m. — 4 p.m., her permitting, 80 mb Road, Andover.

I-I-O-6

GE SALE, OCTOBER 8th and 0-3, 6 Exeter Way, An- r. Rte 133 west to wood Road, North, half ile, right, Candlewood last Street on right, Ex- Way. Nine piece dining set, dresser, stereo, tape der, small tables, tennis t, pine cones, wagon les, tires and rims H78-15 more.

I-I-O-6

XCITEMENT FOR A DARING PERSON

ion Real Estate is e area's newest ency. All Action ows about is ccess, success, ccess!

NOW Action needs a time and a part e Real Estate oker to share in the allenge of being the le guy but being tter. Generous comssions.

Come, let's talk. No perience necessary.

ACTION REAL ESTATE
475-7579

lue!

MEMBER
RELO
WORLD LEADER IN RELOCATION

FOR SALE BY OWNER

Spectacular Custom Ranch in prestigious area with three oversized bedrooms, Master suite, formal dining and living rooms; stunning eat-in kitchen, dramatic 23' x 15' family room; large screened deck, finished basement playroom; wall to wall throughout; alarm system. EXTRAS, to numerous to mention. **$119,000**

Truly — One of a Kind!

Call 475-8127

ANDOVER

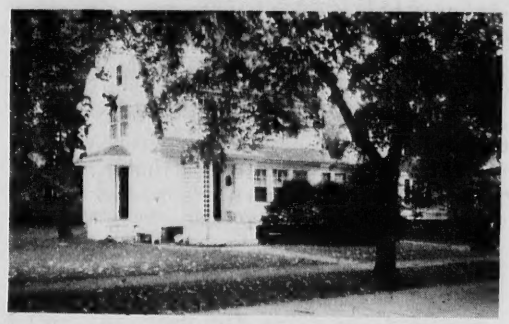

Lovely intown location at a super price. 3 bedroom Dutch Colonial with beamed ceilinged dining and living rooms, eat-in kitchen, bright den. One car garage. **MAKE AN APPOINTMENT TO SEE THIS TODAY!!** **$49,900**

NORTH ANDOVER

Very private executive location, yet convenient to major highways. **TRULY A HANDSOME 9 ROOM FAMILY COLONIAL** featuring 4 bedrooms, 2½ baths, 2 car garage. Many lovely touches; oak-pegged floors, old brick fireplace, wainscotting. **MUST BE SEEN TO BE APPRECIATED.** **$102,000**

Arundel · Flanagan · McCoy
ASSOCIATES
Since 1892
34 CHESTNUT ST. (Cor. Bartlet) ANDOVER
REALTOR MLS **475-3054**

USE CLASSIFIED ADS

Apartments for Rent

METHUEN-DELMONT ESTATES on 495. One and 2 bedroom luxury Apartments. Carpets, balconies, etc. $200 up heated. No pets. No lease. **685-7848.**
o-Au-25-TF

ANDOVER CENTER MODERN 1 bedroom apartment, parking, carpeted, new appliances, large bath, security system, laundry room, $225.00. Call **683-3409** after 4 o'clock.
o-O-6

BRITISH COLONIAL APARTMENT Now Available. Two bedrooms, wall to wall carpeting, air conditioning, garbage disposal, double security alarm system. Model apartment open weekdays 10-8; weekends 10-5. For information call **685-7467.**
o-M-3-10-17-24-31-TF

ANDOVER-LAWRENCE LINE — Grandover Apartments. One and 2 bedroom luxury apartments; carpets, etc. $205 up, heated. No pets. No lease. **683-3801.**
o-Au-24-TF

Wanted

Morning help 8 to 1 or hours can be arranged.

Apply in Person at —
House of Clean
77 Main St., Andover

Real Estate Sales

LICENSED SALES PERSONS needed for active office in Andover. No experience necessary. REALTY WORLD provides formal training in professional listing and selling techniques.

If you are considering a full time career in Real Estate - Please call now for a confidential appointment.

The HELMSLEY COMPANY
89 North Main Street
Andover, Massachusetts
475-6886

REALTY WORLD

NEW EXCLUSIVE

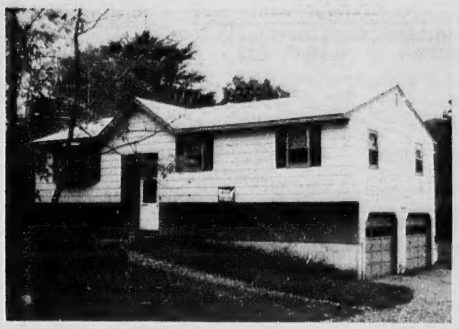

UNUSUAL SPLIT near Phillips Academy and convenient to bus service — with large yard, cathedral ceilings in fireplaced living room, sliding glass doors from dining room to deck — 3 bedrooms, additional fireplace in generous family room, quick occupancy!

$58,900

HOMES FOR LIVING

166 NORTH MAIN STREET
ANDOVER, MA 01810 / TEL. 475-2201

VICTOR
THE VICTOR COMPANY, INC. REALTORS

CALL 475-1943 FOR OUR AD TAKER

CALL LEE DODD TODAY
NORTH ANDOVER

CONVENIENT LOCATION - Private yard. Split level, six rooms. Living room with fireplace and picture window. **Exclusive - $52,500**

CHARMING NEW ENGLAND FARMHOUSE near Old North Andover Center. In excellent condition. Carefully restored three years ago. Some wide floor boards. Large eat-in kitchen; family room with fireplace and Wainscotting; large square dining room with bay window and fireplace.
Exclusive — $47,000

The LEE DODD Realty

30 PARK STREET
ANDOVER
475-8543

REALTOR MLS

North Andover Village Green

Have you ever considered investing in a condominium?

Tired of shoveling snow, cutting the grass, and painting your home?

Do you want the convenience of apartment living while enjoying the tax advantages of home ownership?

Here is a list of properties that have sold since July by the Valentine Co.

14 Village Green Drive
24 Village Green Drive
19 Kingston Street
72 Jefferson Street
11 Kingston Street
6D Village Green Drive

Properties currently available —

46 Village Green Drive

Two bedrooms,
Finished basement.
Excellent condition — $31,900

23 Kingston Street

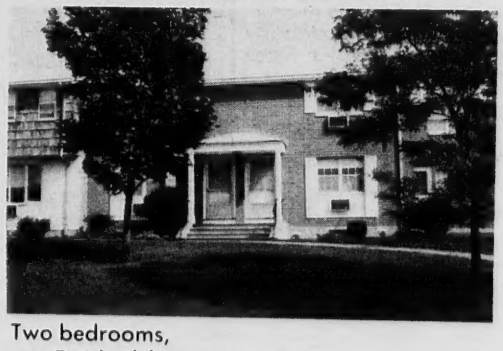

Two bedrooms,
Finished basement,
Hardwood floors.
Excellent condition — $33,900

REALTOR MLS

Call **470-0707** *Anytime*

Valentine
3 MAIN ST., ANDOVER

Home Is Where The Heart Is

LUSIVE

llips Academy and
ice — with large
s in fireplaced liv-
doors from dining
drooms, additional
amily room, quick

$58,900

66 NORTH MAIN STREET
MA 01810 / TEL. 475-2201

TOR
PANY, INC. REALTORS

OUR AD TAKER

D TODAY
OVER

Private yard. Split
m with fireplace and
Exclusive - $52,500

ARMHOUSE near Old
excellent condition.
ars ago. Some wide
kitchen; family room
otting; large square
dow and fireplace.
Exclusive — $47,000

30 PARK STREET
ANDOVER
475-8543

GO CLASSIFIED FOR THE ACTION YOU WANT

Rooms for Rent o-o

NON-SMOKING FEMALE student or reliable working female to share comfortable home. References desired. **475-6245** or **774-3654.**
o-o-O-6

Resort Places for Rent q-q

CALL TODAY — VIEW this weekend. Luxury condominium — country club privileges — magnificent view — in ski country — electric appliances — fireplace — rentable to responsible persons. **1-887-8837.**
q-q-O-6

SPEND FALL IN FLORIDA. Newly furnished two bedroom, two bath large Condominium; view of Gulf and Bay. Longboat Key, Sarasota. Off season rate. Call after 5. **475-1713.**
q-q-O-6

Office Space for Rent t

OFFICE SPACE — Singles or Suites. Air conditioning, carpeted, all utilities included. Call **475-8732.**
t-M-25-TF

MODERN OFFICE SPACE available — one room and 2 room suites; reasonable rate; centrally located. "Berge's" R.E. **475-8645.**
t-Au-4-11-18-25-TF

Office Space for Rent t

DELUXE OFFICE SPACE for rent — Center of Andover. Parking included. **475-1156.**
t-Jn-10-17-24-TF

Land for Sale u-l

ANDOVER — TWO ACRE Building Lot, $21,000. The Howe Agency, **475-5100.**
u-l-Jn-23-30-TF

Wanted to Buy v

WANTED — WILL PAY CASH for fairly priced 3 bedrooms, 1½ bath and dining room. Family room desirable. Near transportation. Principals only. Call after 5 p.m. **935-6747.**
v-S-29;O-6

Wanted to Buy v

ANTIQUES — ANYTHING old, Marbletop, Walnut Grape and Rose Carved Furniture, Glass, China, Silver, Jewelry, Clocks; Prints; Frames, Guns, Coins, Furniture, Etc. William F. Graham, Jr., 165 Golden Hill Ave., Haverhill, Mass. Tel. **372-3708,** will call to look.
v-TF

Wanted to Rent v-t

MATURE, RESPONSIBLE SINGLE male looking for apartment in Andover. Employed within community. Prefer single apartment within private residence. Call George **475-5045.**
v-t-O-6

MEDIA CENTER AIDE
ANDOVER HIGH SCHOOL

School year position.
Hours: 7:30 — 3:00 p.m.

APPLY IN PERSONNEL OFFICE:
Andover Public Schools
36 Bartlet Street
Andover, Mass. Tel. 475-6290
"An Equal Opportunity Employer"

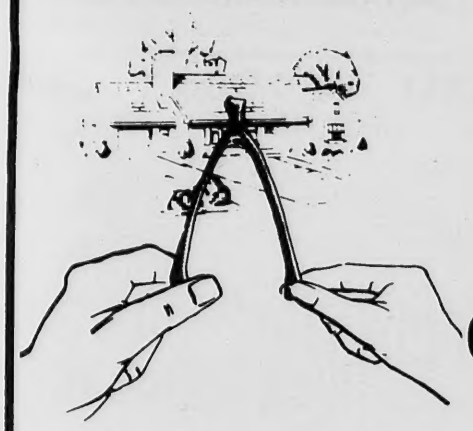

DON'T JUST WISH FOR HOME OWNERSHIP!

We Have A Better Idea. . .

We Offer Two Convenient Mortgage Plans

The FLOAT Plan
Written at ½% BELOW current market rates. Rates subject to change.

The FIRM Plan
Written at current market rates. Unchangeable.

Why not stop by and talk things over with one of the home loan specialists in our new streamlined mortgage department? You may well discover that home ownership is within your financial reach after all!

What's more, you'll get fast service and all the facts regarding down payments, taxes, interest as well as the particular advantages that each mortgage plan-Float and Firm-has to offer.

Get Full Details Today!

READING Savings Bank

Equal Housing LENDER

Reading - 123 Haven Street
944-5000

Wilmington - 386 Main Street
658-4000

"The Bank You Know and Can Depend On"

HOWE EXCLUSIVES!

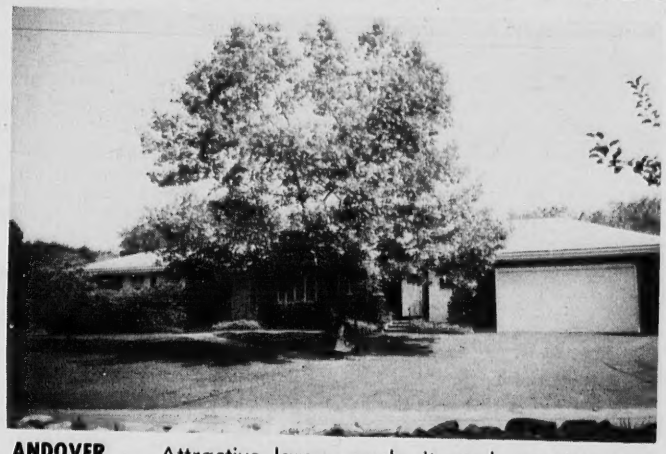

ANDOVER — Attractive large ranch situated convenient to town on well landscaped lot. Cathedral ceiling family room with raised hearth fireplace, bow windowed living room with dining area, gormet kitchen with barbeque, 2 spacious bedrooms, 2½ baths. Central air conditioning, central vac system, intercom, large screened porch, 2 car garage.
$85,000

ANDOVER — Beautiful custom built nine room gambrel in excellent family neighborhood on winding country road — Large living room with raised hearth brick fireplace, formal dining room off pine cabinet eat-in kitchen, 1st floor family room opens to screened porch and breezeway, 5 bedrooms, 2 full baths — 2 car garage, terrific level yard for family recreation.
$81,500

NORTH ANDOVER — Total privacy on over 2 acres of magnificent grounds in one of North Andover's finest locations. Bright and airy spacious ranch with separate in-law apt. Main house consists of fireplaced living room and family room, formal dining room, eat-in kitchen, 3 bedrooms, 2 full baths. Apartment has one bedroom, living room, kitchen and bath. Low taxes and 2 zone oil heat.
$130,000

Call us any time
We're open 7 days a week

the Howe agency
475-5100
4 Punchard Ave., Andover, Massachusetts 01810

White To Amend Dog Law

Sidney P. White will again offer amendments to the dog leash law at the Oct. 24 town meeting.

White amended the leash law at the Oct. 24 town meeting.

White amended the leash law article at the annual town meeting in May and his altered version of the bylaw was accepted.

The attorney general, however, ruled that the townspeople did not have adequate warning of the amendments and subsequent voter approval.

The article appearing in the warrant as Article 27, has been inserted by the committee for humane dog control.

White is again advertising his amendments for the public to review prior to the convening of the session on Oct. 24. The proposals appear on page 37 of today's TOWNSMAN. White paid for the advertised bylaw which he presented to town meeting in May also.

He told the Townsman this week that he felt there was sufficient warning on the amendments this time, and that the changes proposed are to the article as it appears in the warrant.

He said he felt his amendments approximated what the town desired in approving his proposal in May.

Late Bus Request Refused

The Andover School Committee Tuesday night listened sympathetically to a host of young people interested in having late bus service resumed, but failed to grant their request.

The committee had cut funds for the late buses out of the budget last spring, in an attempt to curb increases in the transportation account, and the administration confirmed Tuesday that there is no money in that account to resume late service this year.

While the pupils complained that lack of late buses makes it almost impossible for them to take part in extra-curricular activities, the committee suggested they seek alternate modes of transportation, such as neighborhood car pools. Or, they said, the pupils could walk up to Memorial library and study until their parents could pick them up.

Discussions on Chapter 766 audit and school health services were postponed to a special meeting to be held Tuesday night at 7:30 p.m. in Stowe School.

A new state law requires that children be properly immunized by Oct. 15, and the administration is making plans for a special immunization clinic. One of the problem areas is in the upper grades, where most of the pupils have not had any measles shots at all.

Thomas Alva Edison, inventor of the light bulb and the phonograph, patented 1,093 inventions in his lifetime.

SIMEONE
PHARMACY
PRESCRIPTION
SPECIALISTS
2 MAIN STREET
ANDOVER
475-0418

Painting Improvements
Wm. LAWRIE

Interior &
Exterior
PAINTING
WALLPAPERING
Call 475-0924

draperies & slipcovers
are made for each other.
Custom made to your specifications. Choose from sheers, textures, and prints at the lowest prices in the area; Schumacher, Greeff, Hexter, Gardisette, Bloomcroft, 5th Ave., Designs, etc. etc. etc. all at below decorators cost. Our workmanship is guaranteed beyond satisfaction. Give us a call for an appointment either in your home or in our shop.
Lougins fabrics
Custom Draperies • Slipcovers
Decorative Fabrics at discounted prices!
205 essex st./lawrence/685-5301

SUPERCUT HAIR SALON
Blow Cuts $7.00
Eyebrow Waxing $3.00
Manicure $3.00
Children's Cuts $2.00
(up to Age 6)
Frosting ...
Sun Bursting $12.50
THESE PRICES ARE IN EFFECT ALL YEAR LONG
Senior citizens
Wash & set $3.00
Perms $12.00
Colors $8.00
We carry Redken products & Henna
located in
OLDE ANDOVER VILLAGE
93 MAIN ST.
OPEN FRIDAY TILL 7 P.M.
PLENTY OF PARKING 475-3711